

# ADDITION TO THE TUXEDO LAND COMPANY'S LAKE AQUILLA SUBDIVISION NO. 1

BEING A PART OF ORIGINAL LOTS Nos 1 & 8 IN THE HOLMES  
TRACT OF CLARIDON TOWNSHIP, GEauga COUNTY, OHIO

SCALE 1 INCH = 50 FEET

Distances are given in feet and decimal parts thereof; courses are for location purposes only. All of which I certify to be correct.

F. C. Farmer, Surveyor, Chardon, Ohio, November 1945

(Seal)

Transferred April 26<sup>th</sup> 1946  
Wilbur H. Fuller Auditor.

I, the undersigned, owner of all the land embraced in this subdivision, do hereby accept and adopt this plat of the

*Arthur B. Howell*  
*Margaret J. Howell*

County of Geauga } s.s. Before me, a Notary Public in  
State of Ohio }  
County and State, personally appeared the above named  
Margaret J. Howell who acknowledged that they  
going in instrument and that the same is their free  
and true testimony, whereof I have hereunto set my hand  
and seal at Chardon, Ohio, this 26<sup>th</sup> day of April

Frank C. Post  
Notary Public

Approved May 6<sup>th</sup> 1946

*F. W. Gruffen*  
*Ben C. Hotchkiss*  
*John L. White*  
Geauga County Commissioners

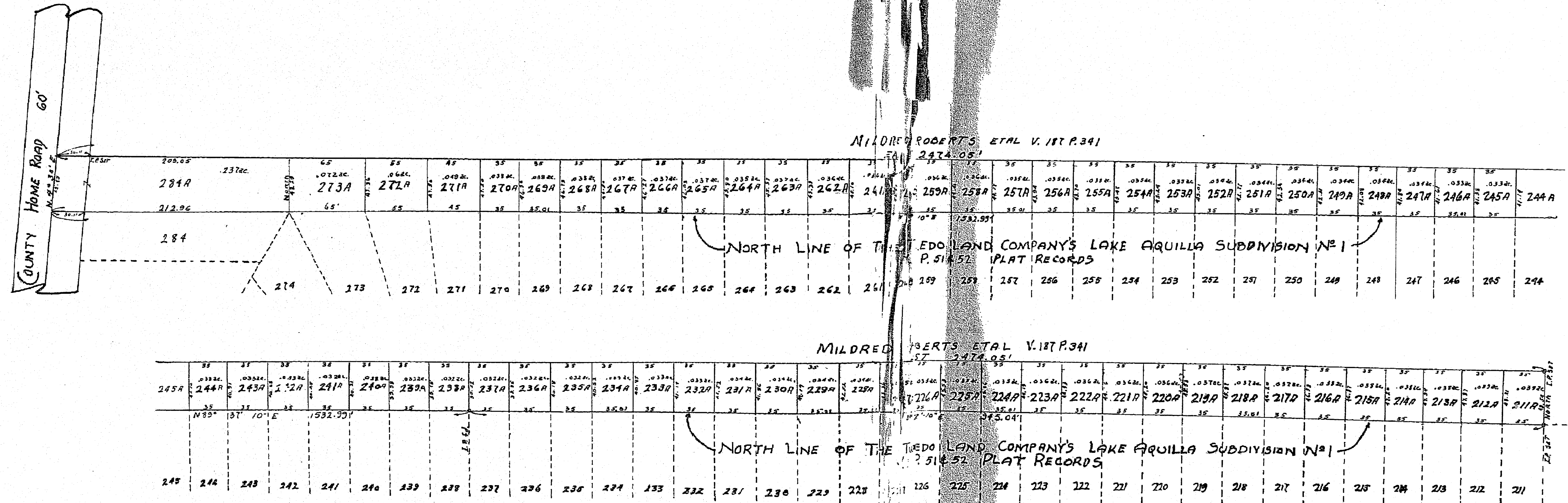

Not To Scale  
Vol. 4 Pg. 23-24