

T. I. E.
HENRY FURNACE AND FOUNDRY CO.'S
MONCRIEF SUBDIVISION

Being a part of Original Bainbridge Township Lot No 48 in Tract No 1,
County of Geauga and State of Ohio.
Dimensions are given in feet and decimal parts thereof. All of which I certify
to be correct. F. R. Zettmayr Engineer. Scale 1"=50'.
We, the undersigned, owners of all the land embraced in this subdivision, do
hereby accept and adopt this plat of the same. It having been made at our request.

The Henry Furnace and Foundry Co.
By I. E. Henry Pres.
M. L. Spackman Secy.

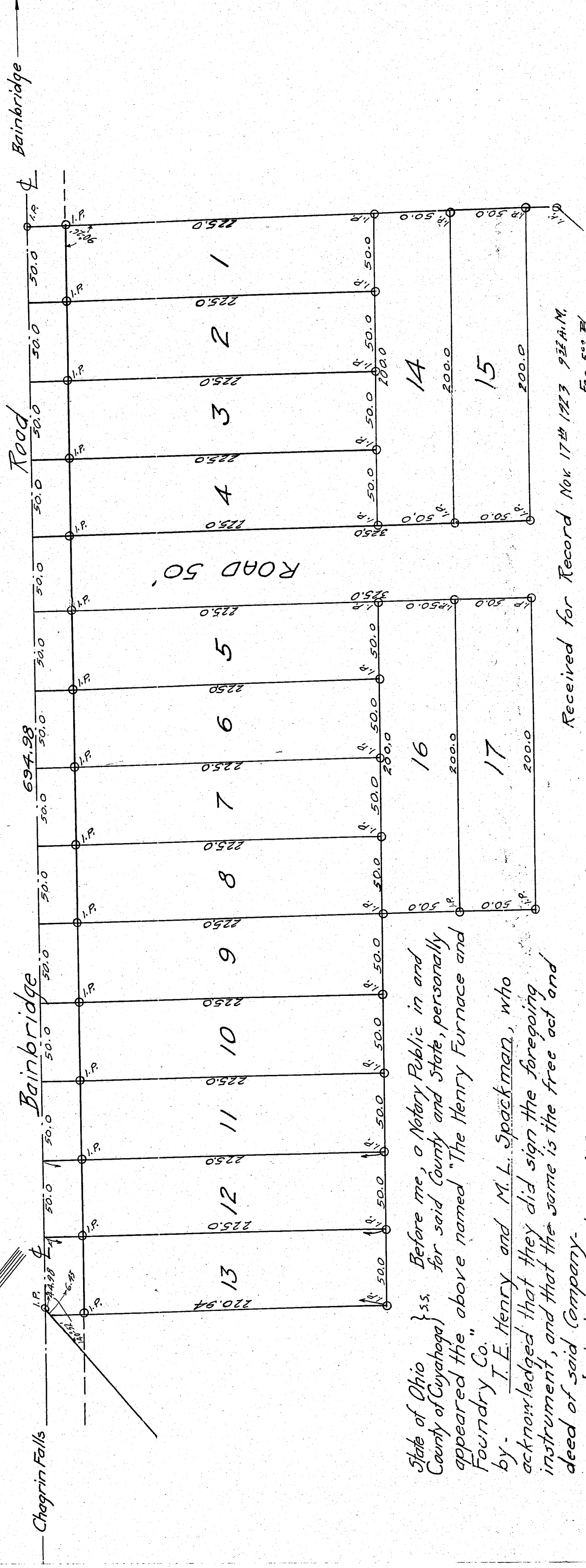

State of Ohio } s.s. Before me, a Notary Public in and
County of Cuyahoga } for said County and State, personally
appeared the above named "The Henry Furnace and
Foundry Co."
by I. E. Henry and M. L. Spackman, who
acknowledged that they did sign the foregoing
instrument, and that the same is the free act and
deed of said Company.

In testimony whereof, I have hereunto set my hand
and official seal at Cleveland, Ohio this 13 day of November 1923.

Ethel L. Thrasher Notary Public.

Entered for Transfer Nov 17, 1923.
Ethel L. Thrasher, Auditor.

Received for Record Nov 17th 1923 9:52 A.M.
Fee \$2.00

Recorded Nov. 17, 1923
W. A. Baugwitz
Recorder.

THE LAKE AQUILLA ESTATES COMPANY'S
SUBDIVISION No. 1

BEING A PART OF LOTS 9 AND 10 HOLMES TRACT IN THE TOWNSHIP OF CLARIDON,
COUNTY OF GEauga, STATE OF OHIO.

Distances are in feet and decimal parts thereof. Bearings are assumed to indicate
included angles. All of which I certify to be correct.
Scale 50' = 1"

J. B. Crowell Engineer
Cleveland, Ohio.

Sept 18, 1923

We, the undersigned owners of the land shown on this plat do hereby accept this
subdivision of the same and dedicate the Avenue, Drives, Boulevards and Park Reserve
shown hereon to the use of the lot owners only. The Lake Aquilla Estates Company.
By Helen Heffernan President
W. J. McGrath Secretary

State of Ohio } s.s. Before me, a Notary Public in and for said County and State personally appeared the
County of Cuyahoga } above named Helen Heffernan and W. J. McGrath who acknowledged that the name of said "The Lake
Aquilla Estates Company" was subscribed to the foregoing instrument by themselves as President and
Secretary thereof and that the same was their free act, and the free act and deed of said "The Lake Aquilla
Estates Company".

In testimony whereof I hereunto set my hand and official seal this 22nd day of September 1923
T. A. Gillespie
Notary Public.

Entered for Transfer Nov 14th 1923.
Ethel L. Thrasher, Auditor.

Received for Record
Nov 14, 1923 at 9:10 A. M. Fee 4.00
Recorded Dec. 22, 1923
W. A. Baugwitz
Recorder.

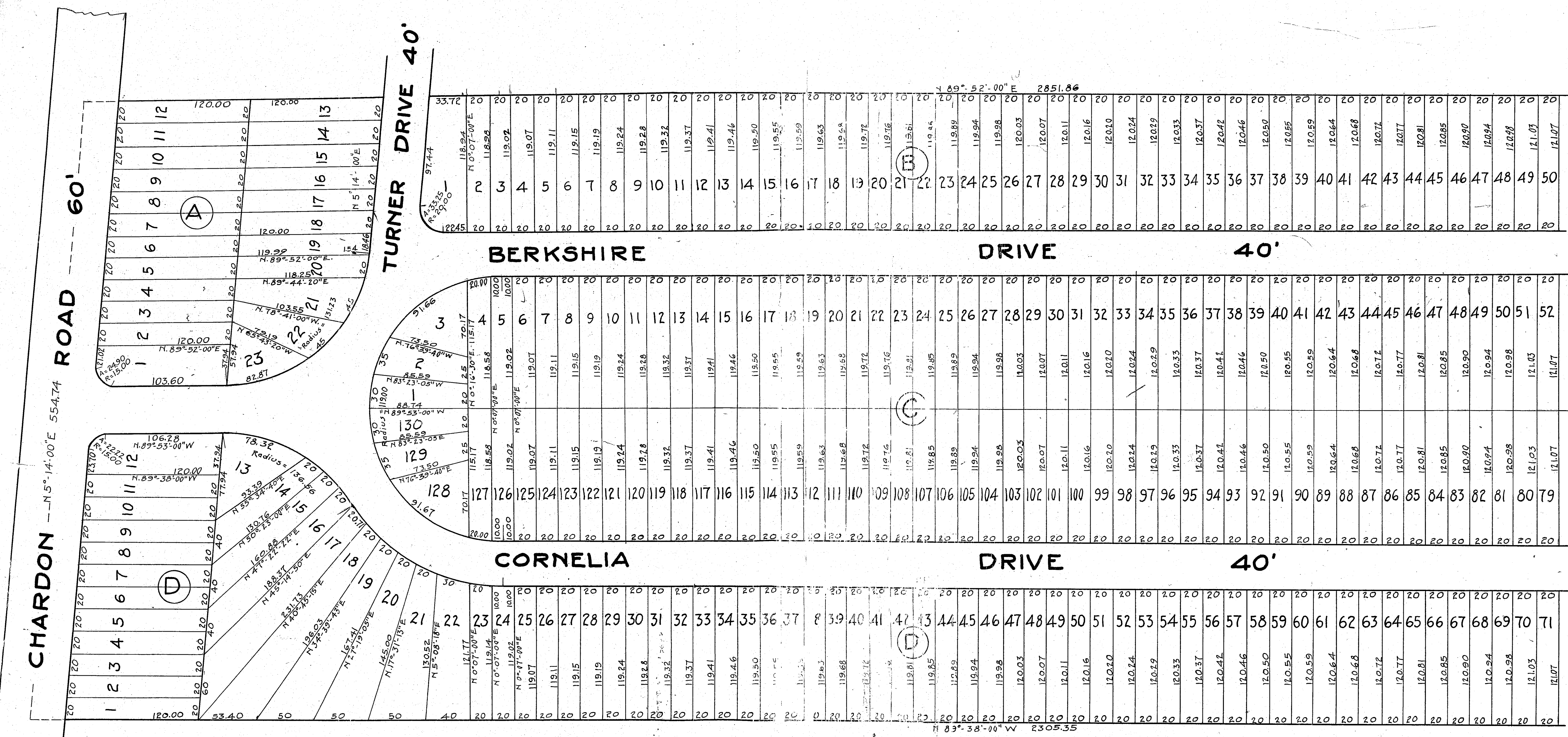

CHARDON ROAD - N 5° 14' 00" E 554.74

60'

TURNER DRIVE 40'

BERKSHIRE DRIVE 40'

CORNELIA DRIVE 40'

Over

LAKE

AQUILLA

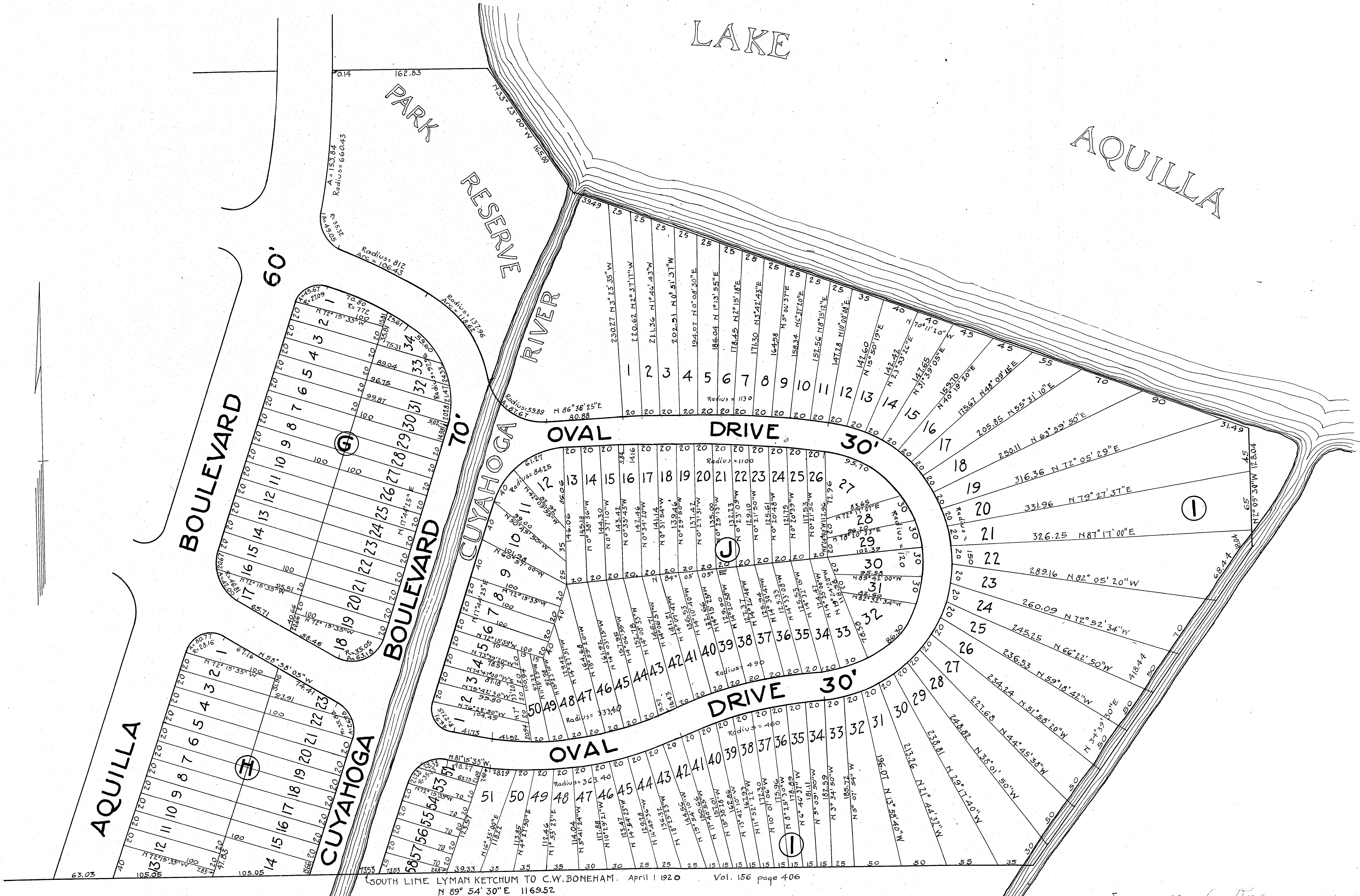

SOUTH LINE LYMAN KETCHUM TO C.W. BONEHAM. April 1 1920 Vol. 156 page 406
 N 89° 54' 30" E 1169.52

See plan for No. 1000
 "I & J"