

PLAT OF SURVEY OF:
PPN 16-056150 MIKE R. EGGLESTON
 Deed of Record: Volume 1028, Page 473
 12175 Hunt Road

**CITY / TOWNSHIP, LOT, TRACT, SECTION,
 SUBDIVISION, COUNTY, STATE AND
 WESTERN RESERVE INFORMATION**

Situated in the Township of Huntsburg, County of Geauga and State of Ohio and known as being part of Original Lot No. 53 within said Township.

TRUE NORTH (GEODETTIC)
 NORTH
 O.D.O.T. VRS AND CORS GNSS NETWORK
 NAD83 (2011), NAVD88, GRS80, GEOID12A

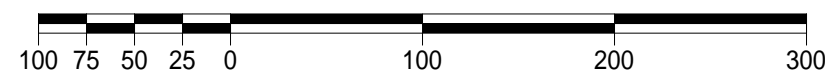

GRAPHIC SCALE: 1" EQUALS 100'

○ - DENOTES 5/8" (DIAMETER) x 30" (LONG) IRON PIN WITH YELLOW PLASTIC CAP BEARING "KOSIE P.S. 8167" SET

- c. - DENOTES CALCULATED MEASUREMENT
- r. - DENOTES RECORD MEASUREMENT
- d. - DENOTES DEED MEASUREMENT
- p. - DENOTES PLAT MEASUREMENT
- o. - DENOTES OBSERVED MEASUREMENT
- u. - DENOTES USED MEASUREMENT
- fd. - DENOTES FOUND MONUMENT
- C.L. - DENOTES CENTERLINE
- R/W - DENOTES RIGHT-OF-WAY



This plat was prepared by
D.B. Kosie & Associates
 Professional Land Surveying

11040 Madison Road
 Montville, Ohio 44064
440.286.2131
 Fax 440.968.3578

www.dbksurveys.com

BASIS OF RESEARCH AND RECORDS

ALL COUNTY OWNERSHIP RESEARCH DATA AND PREVIOUS SURVEY RECORDS WERE OBTAINED FROM THE COUNTY RECORDER'S OFFICE AND THE COUNTY MAP ROOM. ALL COUNTY CENTERLINE AND RIGHT-OF-WAY DATA WAS OBTAINED FROM THE COUNTY ENGINEER'S OFFICE. ALL STATE CENTERLINE AND RIGHT-OF-WAY DATA WAS OBTAINED FROM THE OHIO DEPARTMENT OF TRANSPORTATION (O.D.O.T.) RECORDS.

ENCROACHMENTS

- 1.) PPN 16-056150 Septic pump station in 24" concrete tank (Pit) is 2.0 feet South of Southern property line.
- 2.) PPN 16-056150 Electrical receptacle on 4x4 post is 1.2 feet South of Southern property line.
- 3.) PPN 16-056150 4" PVC drain tile is 3.9 feet south of Southern property line.
- 4.) PPN 16-056150 Retention pond is 13.3 feet south of Southern property line

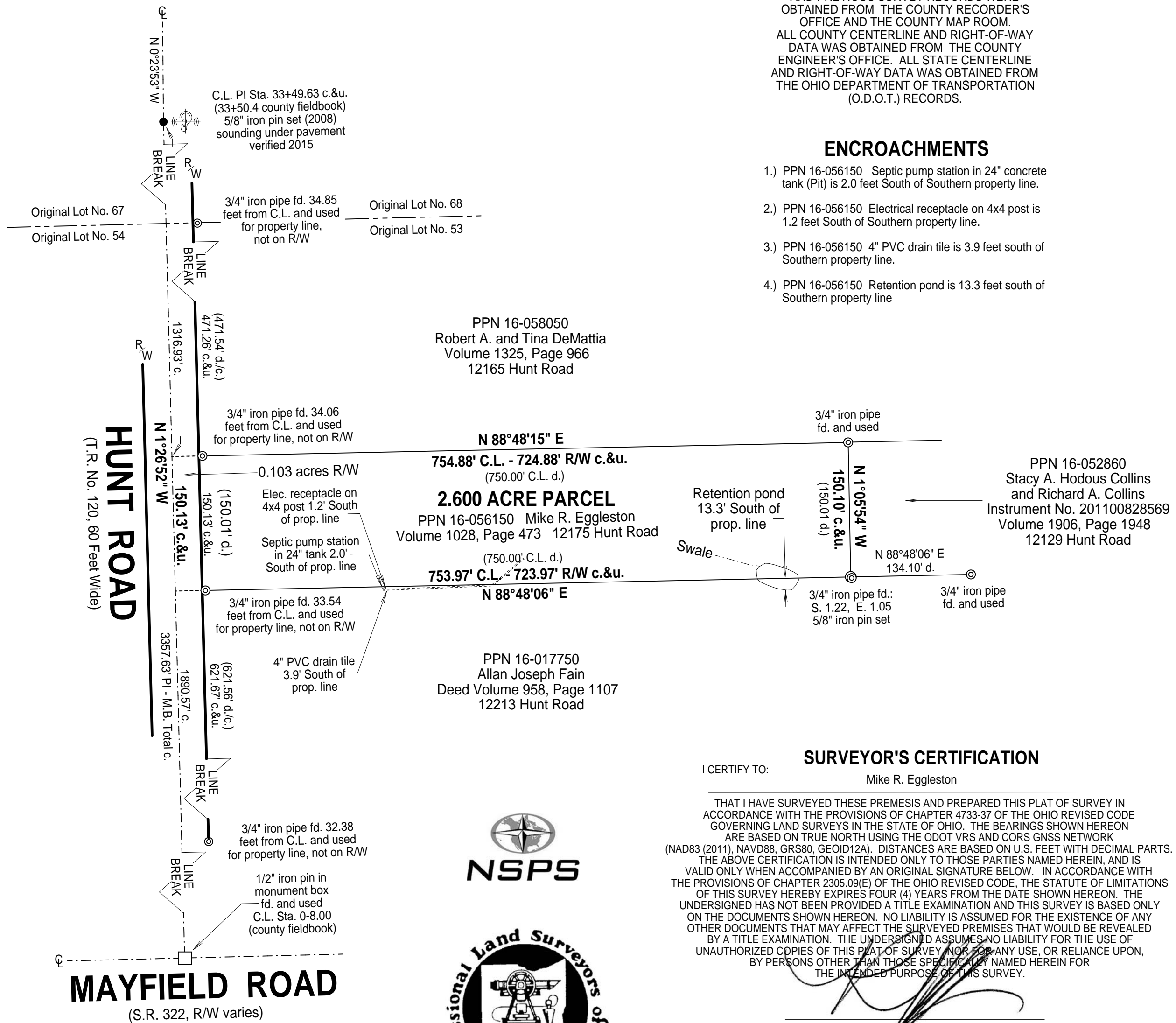

SURVEYOR'S CERTIFICATION

I CERTIFY TO: Mike R. Eggleston

THAT I HAVE SURVEYED THESE PREMISES AND PREPARED THIS PLAT OF SURVEY IN ACCORDANCE WITH THE PROVISIONS OF CHAPTER 4733-37 OF THE OHIO REVISED CODE GOVERNING LAND SURVEYS IN THE STATE OF OHIO. THE BEARINGS SHOWN HEREON ARE BASED ON TRUE NORTH USING THE ODOT VRS AND CORS GNSS NETWORK (NAD83 (2011), NAVD88, GRS80, GEOID12A). DISTANCES ARE BASED ON U.S. FEET WITH DECIMAL PARTS. THE ABOVE CERTIFICATION IS INTENDED ONLY TO THOSE PARTIES NAMED HEREIN, AND IS VALID ONLY WHEN ACCOMPANIED BY AN ORIGINAL SIGNATURE BELOW. IN ACCORDANCE WITH THE PROVISIONS OF CHAPTER 2305.09(E) OF THE OHIO REVISED CODE, THE STATUTE OF LIMITATIONS OF THIS SURVEY HEREBY EXPIRES FOUR (4) YEARS FROM THE DATE SHOWN HEREON. THE UNDERSIGNED HAS NOT BEEN PROVIDED A TITLE EXAMINATION AND THIS SURVEY IS BASED ONLY ON THE DOCUMENTS SHOWN HEREON. NO LIABILITY IS ASSUMED FOR THE EXISTENCE OF ANY OTHER DOCUMENTS THAT MAY AFFECT THE SURVEYED PREMISES THAT WOULD BE REVEALED BY A TITLE EXAMINATION. THE UNDERSIGNED ASSUMES NO LIABILITY FOR THE USE OF UNAUTHORIZED COPIES OF THIS PLAT OF SURVEY FOR ANY USE, OR RELIANCE UPON, BY PERSONS OTHER THAN THOSE SPECIFICALLY NAMED HEREIN FOR THE INTENDED PURPOSE OF THIS SURVEY.



ROBERT L. KOSIE, P.S.
 REGISTERED PROFESSIONAL
 LAND SURVEYOR NO. 8167



DBK PLAT NO.: 884 2015