



TOWNSHIP/CITY/VILLAGE:
 NORTH PERRY VILLAGE
 TOWNSHIP NUMBER 11 NORTH,
 RANGE 7 WEST OF THE
 CONNECTICUT WESTERN RESERVE SURVEY

MONTH: 5TH
 JULY
 YEAR:
 2011

PAGE:
 ONE
 OF
 ONE

SURVEY FOR: BRIAN J. AND AMY D. TITUS c/o BRIAN BROCK



GRAPHIC SCALE: 1"CH EQUALS 50'FEET

--- DENOTES RIGHT-OF-WAY (R/W) CENTERLINE (C.L.)

LOCKWOOD ROAD 60' WIDE

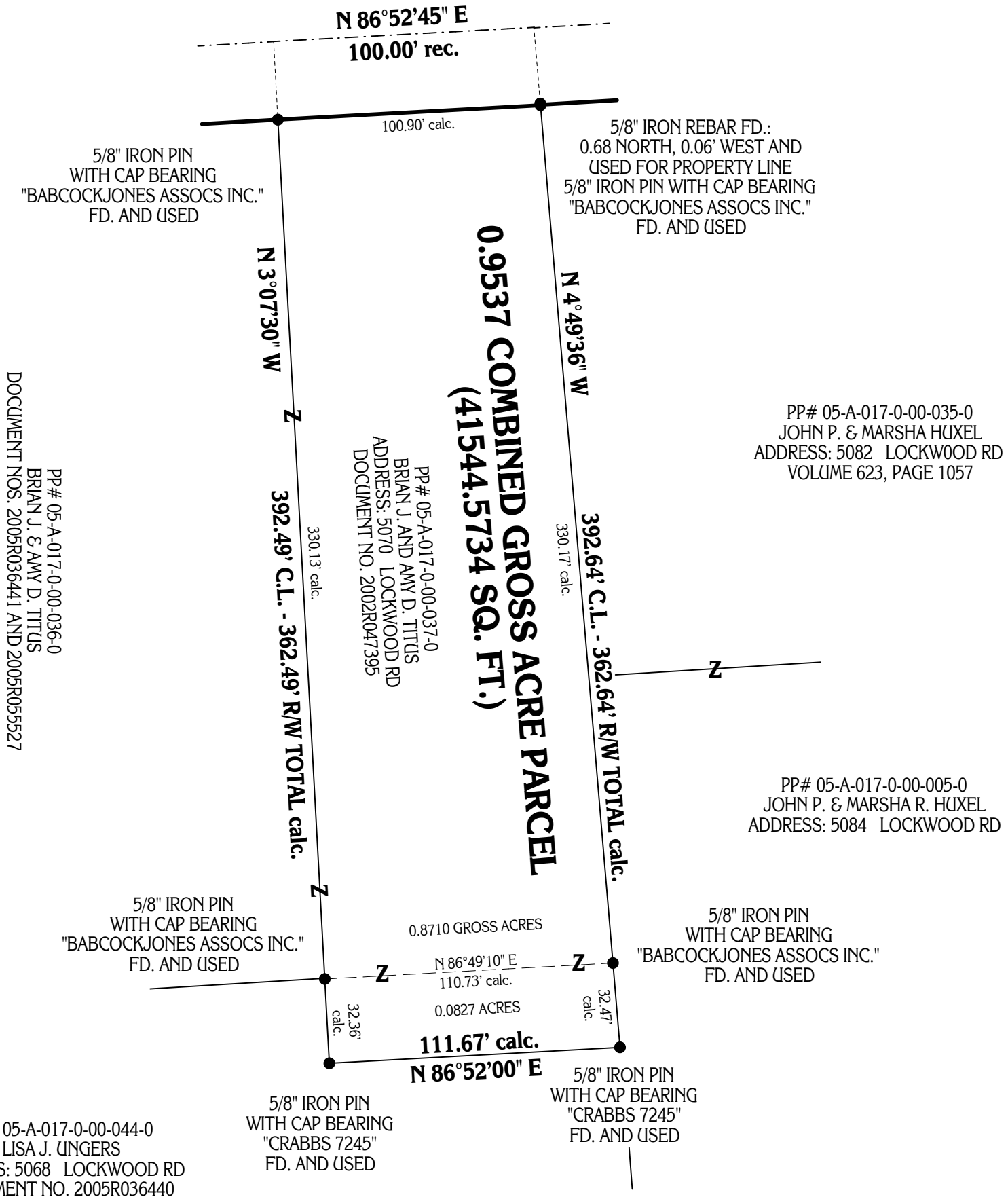

I CERTIFY TO: BRIAN J. AND AMY D. TITUS c/o BRIAN BROCK

THAT I HAVE SURVEYED THESE PREMISES AND PREPARED THIS PLAT OF SURVEY IN ACCORDANCE WITH THE PROVISIONS OF CHAPTER 4733-37 OF THE OHIO REVISED CODE GOVERNING LAND SURVEYS IN THE STATE OF OHIO. THE BEARINGS SHOWN HEREON ARE BASED ON AN ASSUMED MERIDIAN AND INDICATE ANGULAR RELATIONSHIPS ONLY. DISTANCES ARE BASED ON U.S. FEET WITH DECIMAL PARTS. THE ABOVE CERTIFICATION IS INTENDED ONLY TO THOSE PARTIES NAMED HEREIN, AND IS VALID ONLY WHEN ACCOMPANIED BY AN ORIGINAL SIGNATURE BELOW. THE UNDERSIGNED HAS NOT BEEN PROVIDED A TITLE EXAMINATION AND THIS SURVEY IS BASED ONLY ON THE DOCUMENTS SHOWN ON THIS PLAT OF SURVEY. NO LIABILITY IS ASSUMED FOR THE EXISTENCE OF ANY OTHER DOCUMENTS THAT MAY AFFECT THE SURVEYED PREMISES THAT WOULD BE REVEALED BY A TITLE EXAMINATION. THE UNDERSIGNED ASSUMES NO LIABILITY FOR THE USE OF UNAUTHORIZED COPIES OF THIS PLAT OF SURVEY, NOR FOR ANY USE, OR RELIANCE UPON, BY PERSONS OTHER THAN THOSE SPECIFICALLY NAMED HEREIN FOR THE INTENDED PURPOSE OF THIS SURVEY.

ROBERT L. KOSIE, P.S.
 REGISTERED PROFESSIONAL LAND SURVEYOR
 REGISTRATION NO. 8167

This plat of survey was prepared by
D.B. Kosie & Associates
 Professional Land Surveying
 11040 Madison Road
 Montville, Ohio 44064
(440) 286-2131
 or (440) 968-3578
 www.dbksurveys.com