



GRAPHIC SCALE: 1" = 50'

○-DENOTES 5/8" (DIAMETER) x 30" (LONG) IRON PIN WITH YELLOW PLASTIC CAP BEARING "KOSIE P.S. 8167" SET

JORDAN DRIVE SUBDIVISION PLAT VOLUME H, PAGE 32

JORDAN DRIVE 50' WIDE

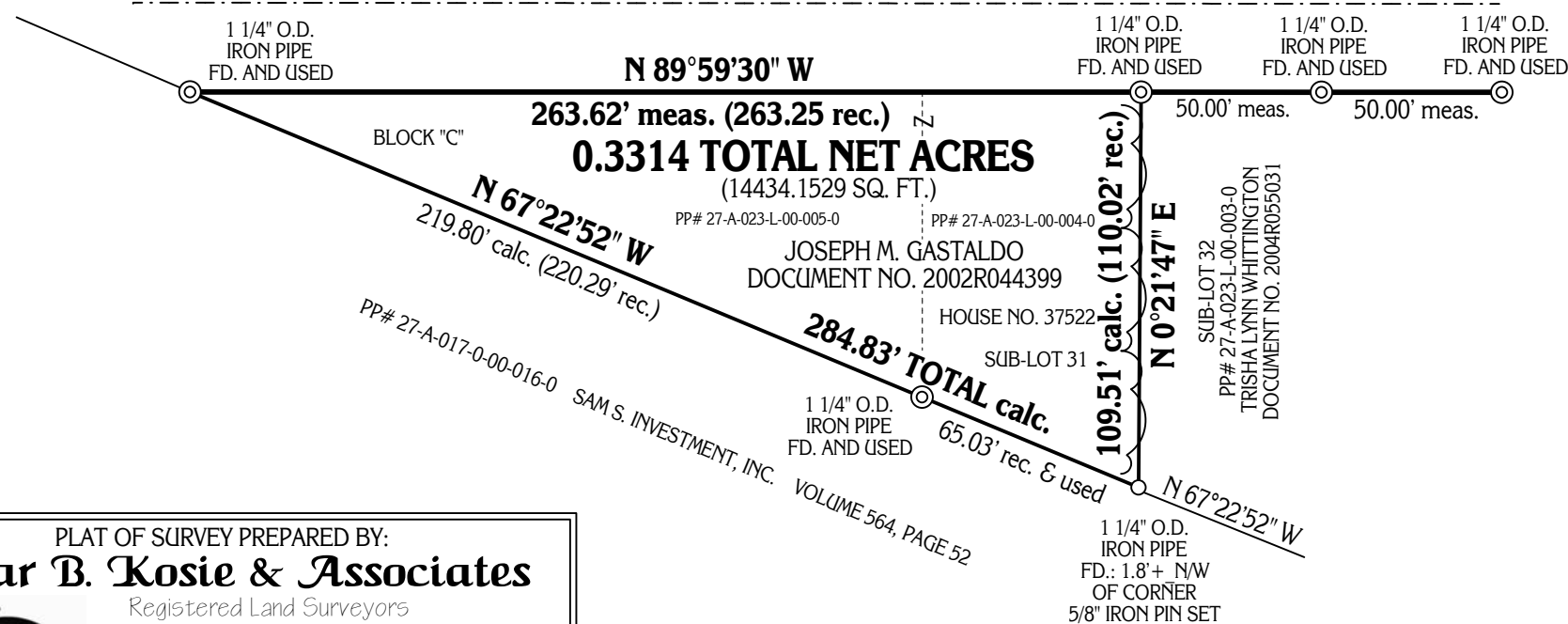

Table with survey details: TOWNSHIP/CITY/VILLAGE: CITY OF WILLOUGHBY; MONTH: JUNE; YEAR: 2011; PAGE: ONE OF ONE; SURVEY FOR: JOSEPH M. GASTALDO

BASIS OF RESEARCH AND RECORDS: ALL COUNTY OWNERSHIP RESEARCH DATA AND PREVIOUS SURVEY RECORDS WERE OBTAINED FROM THE COUNTY RECORDER'S OFFICE AND THE COUNTY MAP ROOM...

JOSEPH M. GASTALDO

I CERTIFY TO:

THAT I HAVE SURVEYED THESE PREMISES AND PREPARED THIS PLAT OF SURVEY IN ACCORDANCE WITH THE PROVISIONS OF CHAPTER 4733-37 OF THE OHIO REVISED CODE GOVERNING LAND SURVEYS IN THE STATE OF OHIO...

ROBERT L. KOSIE, P.S. REGISTERED PROFESSIONAL LAND SURVEYOR REGISTRATION NO. 8167



PLAT OF SURVEY PREPARED BY: Delmar B. Kosie & Associates, Registered Land Surveyors, 11040 Madison Road, Montville, Ohio 44064, (440) 286-2131 or (440) 968-3578, http://www.dbksurveys.com

SITUATED IN ORIGINAL WILLOUGHBY TOWNSHIP LOT NO. 2, IN TRACT NO. 13, NOW IN SAID CITY, COUNTY OF LAKE AND STATE OF OHIO AND ALSO KNOWN AS BEING SUB-LOT NO. 31 AND BLOCK C IN THE JORDAN DRIVE SUBDIVISION AS RECORDED IN VOLUME H, PAGE 32 OF LAKE COUNTY RECORDS AND DEEDS.