

**PLAT OF RE-SURVEY PREPARED FOR: DANIEL A., SR. AND SHERRY STECH**

DEED OF RECORD: D.A., SR. AND S. STECH VOLUME 1848, PAGE 1609

**G.A.R. HIGHWAY  
(U.S. ROUTE 6, RIGHT-OF-WAY VARIES)**

TOWNSHIP/CITY/VILLAGE:  MONTVILLE TOWNSHIP	MONTH:  YEAR:	PAGE: ONE OF ONE
SURVEY FOR: DANIEL A., SR. AND SHERRY STECH		

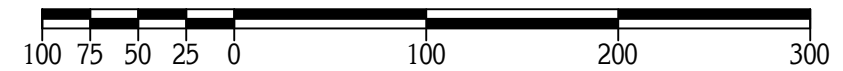
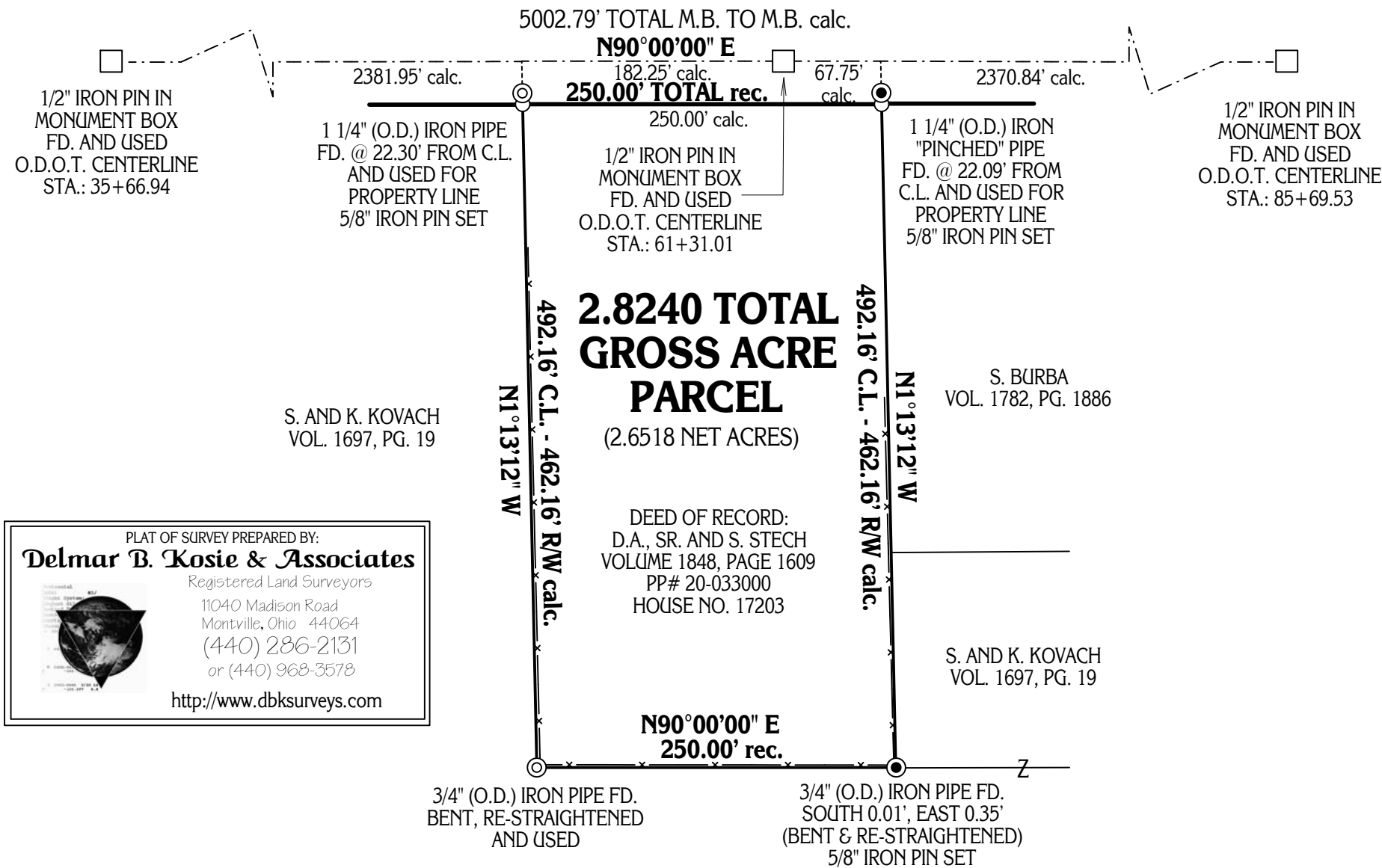

**GRAPHIC SCALE:** 1" = 100'

- - DENOTES 5/8" (DIAMETER) x 30" (LONG) IRON PIN WITH YELLOW PLASTIC CAP BEARING "KOSIE P.S. 8167" SET
- - - - DENOTES RIGHT-OF-WAY (R/W) CENTERLINE (C.L.)
- x - x - DENOTES BARBED WIRE FENCE FOUND

PLAT OF SURVEY PREPARED BY:  
**Delmar B. Kosie & Associates**  
 Registered Land Surveyors  
 11040 Madison Road  
 Montville, Ohio 44064  
 (440) 286-2131  
 or (440) 968-3578  
<http://www.dbksurveys.com>

**BASIS OF RESEARCH AND RECORDS**  
 ALL COUNTY OWNERSHIP RESEARCH DATA AND PREVIOUS SURVEY RECORDS WERE OBTAINED FROM THE COUNTY RECORDER'S OFFICE AND THE COUNTY MAP ROOM.  
 ALL COUNTY CENTERLINE AND RIGHT-OF-WAY DATA WAS OBTAINED FROM THE GEauga COUNTY ENGINEER'S OFFICE.  
 ALL STATE CENTERLINE AND RIGHT-OF-WAY DATA WAS OBTAINED FROM THE OHIO DEPARTMENT OF TRANSPORTATION (O.D.O.T.) RECORDS.

DEED OF RECORD:  
 D.A., SR. AND S. STECH  
 VOLUME 1848, PAGE 1609  
 PP# 20-033000  
 HOUSE NO. 17203

**N90°00'00" E  
250.00' rec.**

S. AND K. KOVACH  
 VOL. 1697, PG. 19

**SITUATED IN THE TOWNSHIP OF MONTVILLE, COUNTY OF GEauga  
 AND STATE OF OHIO AND KNOWN AS BEING PART OF ORIGINAL  
 SECTION NO. 14 WITHIN SAID TOWNSHIP.**

I CERTIFY TO: DANIEL A., SR. AND SHERRY STECH

THAT I HAVE SURVEYED THESE PREMESIS AND PREPARED THIS PLAT OF SURVEY IN ACCORDANCE WITH THE PROVISIONS OF CHAPTER 4733-37 OF THE OHIO REVISED CODE GOVERNING LAND SURVEYS IN THE STATE OF OHIO. THE BEARINGS SHOWN HEREON ARE BASED ON AN ASSUMED MERIDIAN AND INDICATE ANGULAR RELATIONSHIPS ONLY. DISTANCES ARE BASED ON U.S. FEET WITH DECIMAL PARTS. THE ABOVE CERTIFICATION IS INTENDED ONLY TO THOSE PARTIES NAMED HEREIN, AND IS VALID ONLY WHEN ACCOMPANIED BY AN ORIGINAL SIGNATURE BELOW. THE UNDERSIGNED HAS NOT BEEN PROVIDED A TITLE EXAMINATION AND THIS SURVEY IS BASED ONLY ON THE DOCUMENTS SHOWN ON THIS PLAT OF SURVEY. NO LIABILITY IS ASSUMED FOR THE EXISTENCE OF ANY OTHER DOCUMENTS THAT MAY AFFECT THE SURVEYED PREMISES THAT WOULD BE REVEALED BY A TITLE EXAMINATION. THE UNDERSIGN ASSUMES NO LIABILITY FOR THE USE OF UNAUTHORIZED COPIES OF THIS PLAT OF SURVEY, NOR FOR ANY USE, OR RELIANCE UPON, BY PERSONS OTHER THAN THOSE SPECIFICALLY NAMED HEREIN FOR THE INTENDED PURPOSE OF THIS SURVEY.

ROBERT L. KOSIE, P.S.  
 REGISTERED PROFESSIONAL LAND SURVEYOR  
 REGISTRATION NO. 8167