

SKETCH OF LOCATION SURVEY PREPARED FOR: ELLEN J. AND FRED A. SLOVENSKI

K.R. SLOVENSKI
VOL. 1840, PG. 486

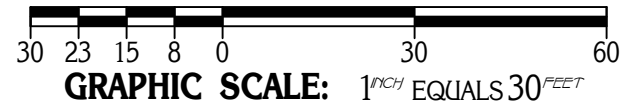

I CERTIFY TO: ELLEN J. AND FRED A. SLOVENSKI

THAT I HAVE SURVEYED THESE PREMISES AND PREPARED THIS LOCATION SKETCH. THE BEARINGS SHOWN HEREON ARE BASED ON AN ASSUMED MERIDIAN AND INDICATE ANGULAR RELATIONSHIPS ONLY. DISTANCES ARE BASED ON U.S. FEET WITH DECIMAL PARTS. THE ABOVE CERTIFICATION IS INTENDED ONLY TO THOSE PARTIES NAMED HEREIN, AND IS VALID ONLY WHEN ACCOMPANIED BY AN ORIGINAL SIGNATURE BELOW. THE UNDERSIGNED HAS NOT BEEN PROVIDED A TITLE EXAMINATION AND THIS LOCATION SURVEY IS BASED ONLY ON THE DOCUMENTS SHOWN ON THIS SKETCH. NO LIABILITY IS ASSUMED FOR THE EXISTENCE OF ANY OTHER DOCUMENTS THAT MAY AFFECT THE SURVEYED PREMISES THAT WOULD BE REVEALED BY A TITLE EXAMINATION. THE UNDERSIGNED ASSUMES NO LIABILITY FOR THE USE OF UNAUTHORIZED COPIES OF THIS SKETCH, NOR FOR ANY USE, OR RELIANCE UPON, BY PERSONS OTHER THAN THOSE SPECIFICALLY NAMED HEREIN FOR THE INTENDED PURPOSE OF THIS SURVEY.

ROBERT L. KOSIE, P.S.
REGISTERED PROFESSIONAL LAND SURVEYOR
REGISTRATION NO. 8167

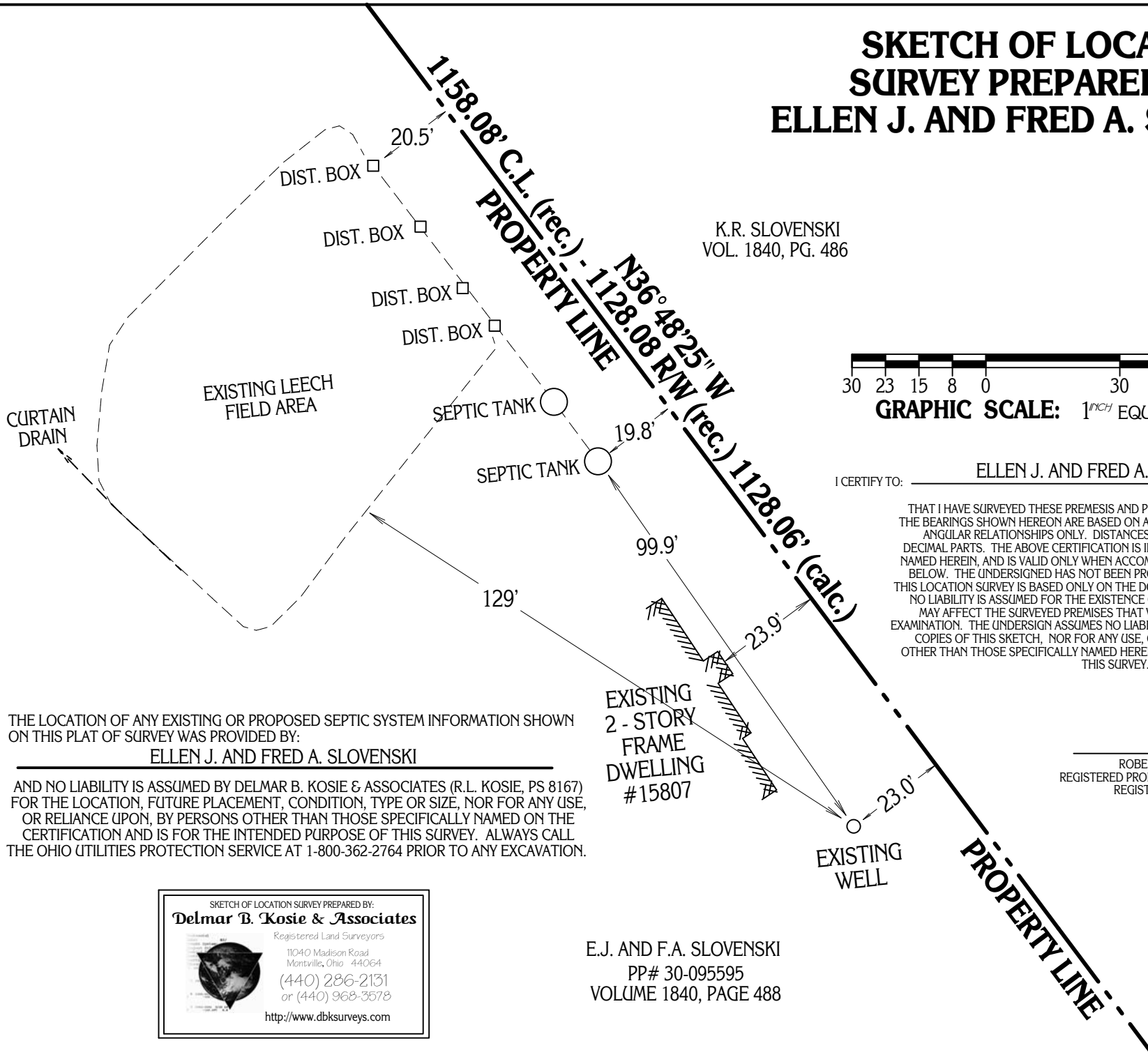

THE LOCATION OF ANY EXISTING OR PROPOSED SEPTIC SYSTEM INFORMATION SHOWN ON THIS PLAT OF SURVEY WAS PROVIDED BY:

ELLEN J. AND FRED A. SLOVENSKI

AND NO LIABILITY IS ASSUMED BY DELMAR B. KOSIE & ASSOCIATES (R.L. KOSIE, PS 8167) FOR THE LOCATION, FUTURE PLACEMENT, CONDITION, TYPE OR SIZE, NOR FOR ANY USE, OR RELIANCE UPON, BY PERSONS OTHER THAN THOSE SPECIFICALLY NAMED ON THE CERTIFICATION AND IS FOR THE INTENDED PURPOSE OF THIS SURVEY. ALWAYS CALL THE OHIO UTILITIES PROTECTION SERVICE AT 1-800-362-2764 PRIOR TO ANY EXCAVATION.

SKETCH OF LOCATION SURVEY PREPARED BY:
Delmar B. Kosie & Associates
Registered Land Surveyors
11040 Madison Road
Montville, Ohio 44064
(440) 286-2131
or (440) 968-3578
<http://www.dbksurveys.com>

E.J. AND F.A. SLOVENSKI
PP# 30-095595
VOLUME 1840, PAGE 488