

# SKETCH OF PROPERTY LINE STAKING PREPARED FOR: ROBIN H.N. AND CHRISTINE M. WALLIS

TOWNSHIP/CITY/VILLAGE:  CHESTER TOWNSHIP	MONTH: 8 AUGUST YEAR: 2008	PAGE: ONE OF ONE
SURVEY FOR: R.H.N. AND C.M. WALLIS		

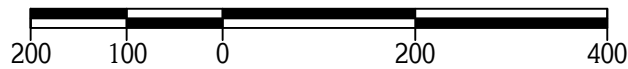
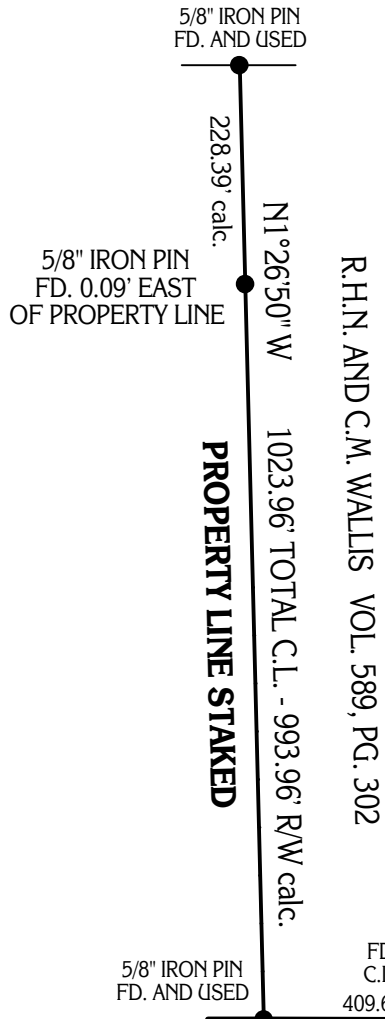

**GRAPHIC SCALE:** 1<sup>INCH</sup> EQUALS 200<sup>FEET</sup>

SITUATED IN THE TOWNSHIP OF CHESTER COUNTY OF GEauga AND STATE OF OHIO  
AND KNOWN AS BEING PART OF ORIGINAL LOT NO. 13, IN TRACT NO. 3,  
WITHIN SAID TOWNSHIP.

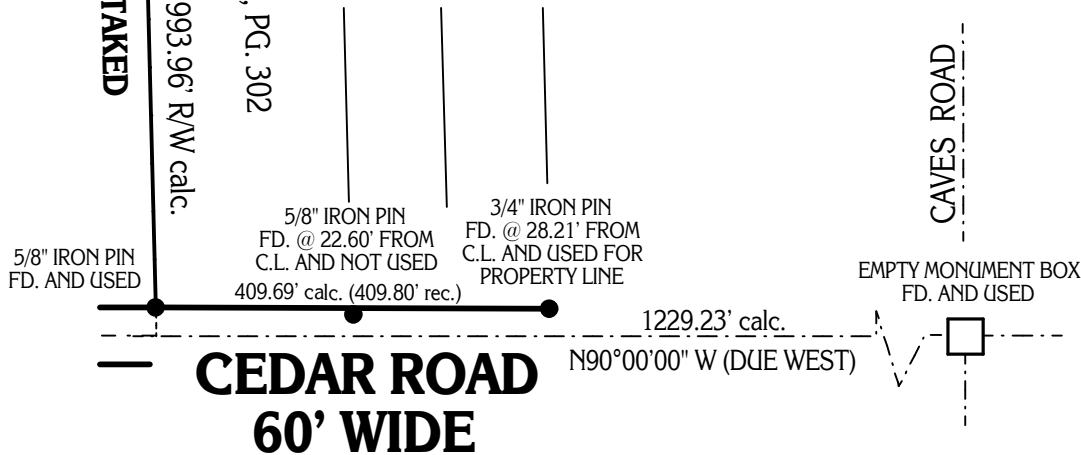

I CERTIFY TO:

R.H.N. AND C.M. WALLIS

THAT I HAVE SURVEYED THESE PREMESIS AND PREPARED THIS SKETCH OF SURVEY IN ACCORDANCE WITH THE PROVISIONS OF CHAPTER 4733-37 OF THE OHIO REVISED CODE GOVERNING LAND SURVEYS IN THE STATE OF OHIO. THE BEARINGS SHOWN HEREON ARE BASED ON AN ASSUMED MERIDIAN AND INDICATE ANGULAR RELATIONSHIPS ONLY. DISTANCES ARE BASED ON U.S. FEET WITH DECIMAL PARTS. THE ABOVE CERTIFICATION IS INTENDED ONLY TO THOSE PARTIES NAMED HEREIN, AND IS VALID ONLY WHEN ACCOMPANIED BY AN ORIGINAL SIGNATURE BELOW. THE UNDERSIGNED HAS NOT BEEN PROVIDED A TITLE EXAMINATION AND THIS SURVEY IS BASED ONLY ON THE DOCUMENTS SHOWN ON THIS PLAT OF SURVEY. NO LIABILITY IS ASSUMED FOR THE EXISTENCE OF ANY OTHER DOCUMENTS THAT MAY AFFECT THE SURVEYED PREMESIS THAT WOULD BE REVEALED BY A TITLE EXAMINATION. THE UNDERSIGN ASSUMES NO LIABILITY FOR THE USE OF UNAUTHORIZED COPIES OF THIS PLAT OF SURVEY, NOR FOR ANY USE, OR RELIANCE UPON, BY PERSONS OTHER THAN THOSE SPECIFICALLY NAMED HEREIN FOR THE INTENDED PURPOSE OF THIS SURVEY.

ROBERT L. KOSIE, P.S.  
REGISTERED PROFESSIONAL LAND SURVEYOR  
REGISTRATION NO. 8167

PLAT OF SURVEY PREPARED BY:  
**Delmar B. Kosie & Associates**  
Registered Land Surveyors  
11040 Madison Road  
Montville, Ohio 44064  
(440) 286-2131  
or (440) 968-3578  
<http://www.dbksurveys.com>