

SKETCH AND BASIS OF PROPERTY LINE STAKING PREPARED FOR: G.J. AND K.M. DAVIS

ORIGINAL LOT
NO. 6

ROSS ROAD 60'

5"X5"X5" TRIANGULAR
CONCRETE COUNTY
MONUMENT FD. AND USED

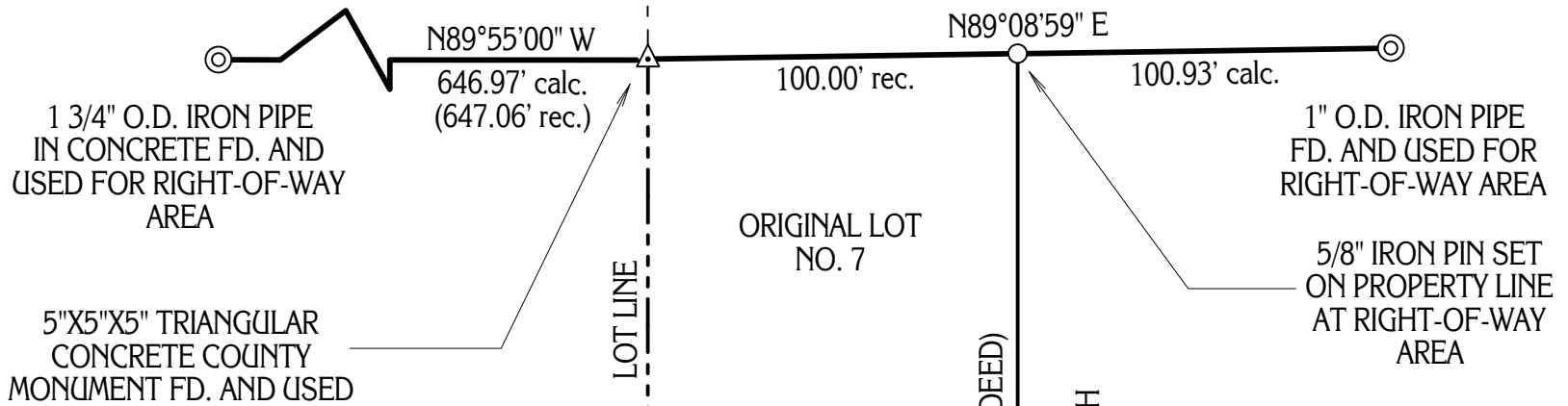

ORIGINAL LOT
NO. 5

H.T. LEWIS
VOL. 744, PG. 435

G.J. AND K.M. DAVIS
VOLUME 551, PAGE 883
PP# 01-A-049-0-00-028-0
HOUSE NO. 6810

D.R. YATES
DOC. NO. 2005R000577

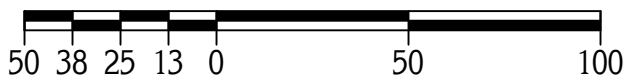

GRAPHIC SCALE: 1" EQUALS 50 FEET

SITUATED IN THE TOWNSHIP
OF MADISON, COUNTY OF LAKE
AND STATE OF OHIO AND KNOWN
AS BEING PART OF ORIGINAL LOT
NO. 7, IN TRACT NO. 11, WITHIN
SAID TOWNSHIP.

F.R. AND L.A. TALBOT
VOL. 746, PG. 635

G.J. AND K.M. DAVIS

I CERTIFY TO: _____

THAT I HAVE SURVEYED THESE PREMESIS AND PREPARED THIS SKETCH OF PROPERTY LINE STAKING. THE BEARINGS SHOWN HEREON ARE BASED ON AN ASSUMED MERIDIAN AND INDICATE ANGULAR RELATIONSHIPS ONLY. DISTANCES ARE BASED ON U.S. FEET WITH DECIMAL PARTS. THE ABOVE CERTIFICATION IS INTENDED ONLY TO THOSE PARTIES NAMED HEREIN, AND IS VALID ONLY WHEN ACCOMPANIED BY AN ORIGINAL SIGNATURE BELOW. THE UNDERSIGNED HAS NOT BEEN PROVIDED A TITLE EXAMINATION AND THIS STAKING IS BASED ONLY ON THE DOCUMENTS SHOWN ON THIS SKETCH OF STAKING. NO LIABILITY IS ASSUMED FOR THE EXISTENCE OF ANY OTHER DOCUMENTS THAT MAY AFFECT THE SURVEYED PREMESIS THAT WOULD BE REVEALED BY A TITLE EXAMINATION. THE UNDERSIGN ASSUMES NO LIABILITY FOR THE USE OF UNAUTHORIZED COPIES OF THIS SKETCH OF STAKING, NOR FOR ANY USE, OR RELIANCE UPON, BY PERSONS OTHER THAN THOSE SPECIFICALLY NAMED HEREIN FOR THE INTENDED PURPOSE OF THIS SURVEY.

ROBERT L. KOSIE, P.S.
REGISTERED PROFESSIONAL LAND SURVEYOR
REGISTRATION NO. 8167

PLAT OF SURVEY PREPARED BY:
Delmar B. Kosie & Associates
Registered Land Surveyors
11040 Madison Road
Montville, Ohio 44064
(440) 286-2131
or (440) 968-3578
<http://www.dbksurveys.com>

1" O.D. IRON PIPE
FD. AND USED