

**SKETCH OF SURVEY PREPARED FOR:
GREAT AMERICAN TITLE COMPANY AND F.T. AND A.E. SKOLARIS
DEED OF RECORD: VOLUME 1792, PAGE 822**

TOWNSHIP/CITY/VILLAGE: HAMB DEN TOWNSHIP	MONTH: 19TH APRIL YEAR: 2007	PAGE: ONE OF ONE
SURVEY FOR:		

SITUATED IN THE TOWNSHIP OF HAMB DEN,
COUNTY OF GE AUGA AND STATE OF OHIO AND
KNOWN AS BEING SUB-LOT NO. 14 IN THE
GREAT GRANTHAM FARMS SUBDIVISION PHASE I
AS RECORDED IN PLAT VOL. 30, PG. 27

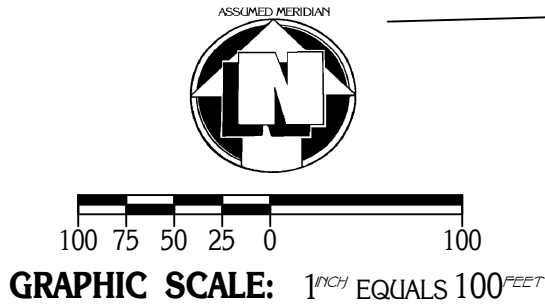

PLAT OF SURVEY PREPARED BY:
Delmar B. Kosie & Associates
Registered Land Surveyors
202 South Street
Chardon, Ohio 44024-1321
(440) 286-2131
FAX: (440) 285-4579
<http://www.dbksurveys.com>

I CERTIFY TO: GREAT AMERICAN TITLE COMPANY

THAT I HAVE SURVEYED THESE PREMESIS AND PREPARED THIS SKETCH OF SURVEY.
THE BEARINGS SHOWN HEREON ARE BASED ON AN ASSUMED MERIDIAN AND INDICATE
ANGULAR RELATIONSHIPS ONLY. DISTANCES ARE BASED ON U.S. FEET WITH DECIMAL PARTS.
THE ABOVE CERTIFICATION IS INTENDED ONLY TO THOSE PARTIES NAMED HEREIN, AND IS
VALID ONLY WHEN ACCOMPANIED BY AN ORIGINAL SIGNATURE BELOW. THE UNDERSIGNED
HAS NOT BEEN PROVIDED A TITLE EXAMINATION AND THIS SURVEY IS BASED ONLY ON THE
DOCUMENTS SHOWN ON THIS PLAT OF SURVEY. NO LIABILITY IS ASSUMED FOR THE
EXISTENCE OF ANY OTHER DOCUMENTS THAT MAY AFFECT THE SURVEYED PREMISES THAT
WOULD BE REVEALED BY A TITLE EXAMINATION. THE UNDERSIGN ASSUMES NO LIABILITY FOR
THE USE OF UNAUTHORIZED COPIES OF THIS PLAT OF SURVEY, NOR FOR ANY USE, OR
RELIANCE UPON, BY PERSONS OTHER THAN THOSE SPECIFICALLY NAMED HEREIN FOR
THE INTENDED PURPOSE OF THIS SURVEY.

ROBERT L. KOSIE, P.S.
REGISTERED PROFESSIONAL LAND SURVEYOR
REGISTRATION NO. 8167

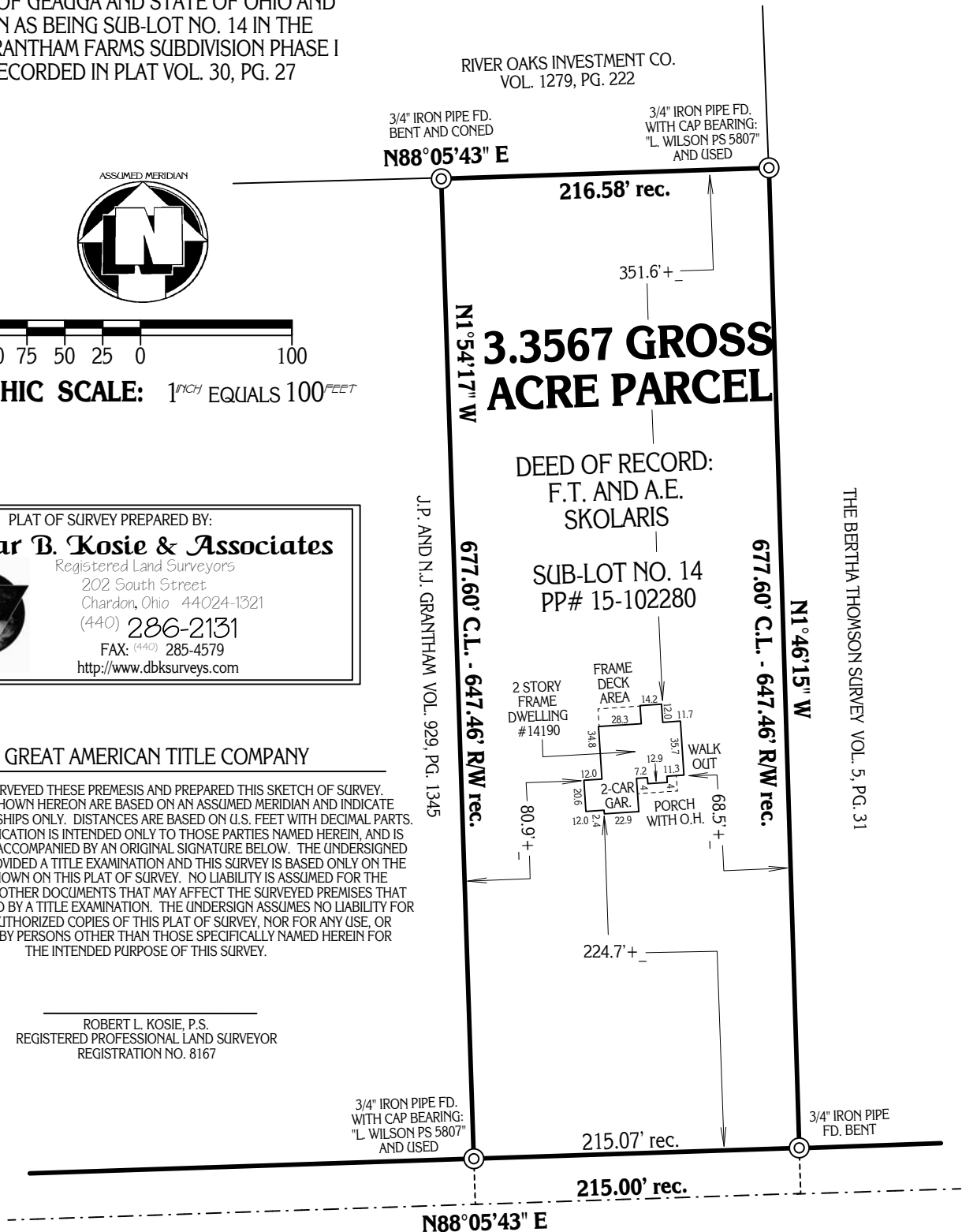

U.S. ROUTE 6 (60 FEET WIDE)