

**PLAT OF RE-SURVEY
PREPARED FOR:
ROGER L. & DORENE A.
HUMPHRIES**

DEED OF RECORD: DOC. NO. 2005R046679

SITUATED IN THE TOWNSHIP
OF CONCORD, COUNTY OF LAKE
AND STATE OF OHIO AND KNOWN
AS BEING PART OF ORIGINAL LOT
NO. 41, IN TRACT NO. 4 WITHIN
SAID TOWNSHIP AND ALSO KNOWN
AS BEING SUB-LOT NO. 1 IN THE
MELRIDGE DRIVE ALLOTMENT AS
RECORDED IN PLAT VOL. J, PG. 43
OF LAKE COUNTY RECORDS.

BASIS OF RESEARCH AND RECORDS

ALL COUNTY OWNERSHIP RESEARCH DATA AND PREVIOUS SURVEY
RECORDS WERE OBTAINED FROM THE COUNTY RECORDER'S
OFFICE AND THE COUNTY MAP ROOM.
ALL COUNTY CENTERLINE AND RIGHT-OF-WAY DATA WAS OBTAINED
FROM THE GAUGA COUNTY ENGINEER'S OFFICE.
ALL STATE CENTERLINE AND RIGHT-OF-WAY DATA WAS OBTAINED
FROM THE OHIO DEPARTMENT OF TRANSPORTATION
(O.D.O.T.) RECORDS.

PLAT OF SURVEY PREPARED BY:
Delmar B. Kosie & Associates
Registered Land Surveyors
202 South Street
Chardon, Ohio 44024-1321
(440) 286-2131
FAX: (440) 285-4579
<http://www.dbksurveys.com>

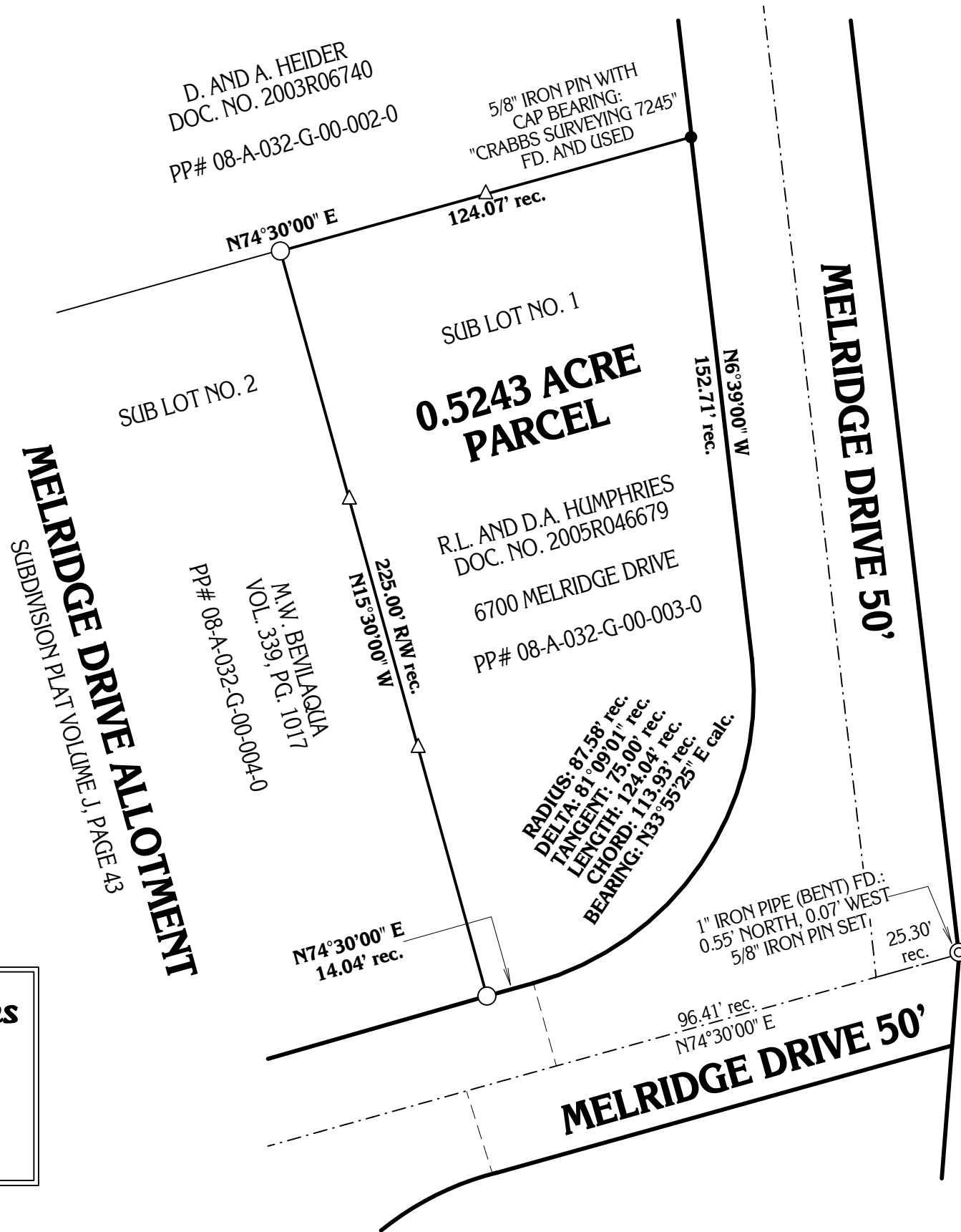
TOWNSHIP/CITY/VILLAGE:	MONTH: 17	PAGE: ONE
CONCORD TOWNSHIP	YEAR: 2006	OF ONE
SURVEY FOR: ROGER L. & DORENE A. HUMPHRIES		

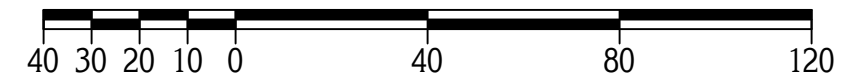

GRAPHIC SCALE: 1"CH EQUALS 40'FEET

- DENOTES 5/8" (DIAMETER) x 30" (LONG) IRON PIN WITH YELLOW PLASTIC CAP BEARING "KOSIE P.S. 8167" SET
- -- -- -- -- DENOTES RIGHT-OF-WAY (R/W) CENTERLINE (C.L.)
- △-DENOTES OAK LATH SET

MONUMENTS WERE FOUND OR SET AS INDICATED HEREON.
DISTANCES ARE IN U.S. FEET WITH DECIMAL PARTS.
BEARINGS ARE TO AN ASSUMED MERIDIAN AND INDICATE ANGLES ONLY.

I HEREBY CERTIFY THAT I HAVE SURVEYED THESE PREMISES AND
PREPARED THIS PLAT OF SURVEY IN ACCORDANCE WITH THE PROVISIONS
OF CHAPTER 4733-37 OF THE OHIO REVISED CODE.

ROBERT L. KOSIE, P.S.
REGISTERED PROFESSIONAL LAND SURVEYOR
REGISTRATION NO. 8167