

# PLAT OF RE-SURVEY PREPARED FOR: RICHARD I. AND FRANCES TAYLOR

DEED OF RECORD: R.I. AND F. TAYLOR VOLUME 1231, PAGE 1050

SITUATED IN THE TOWNSHIP OF THOMPSON,  
COUNTY OF GEauga AND STATE OF OHIO  
AND KNOWN AS BEING PART OF ORIGINAL  
LOT NO. 20 WITHIN SAID TOWNSHIP.

THOMPSON SCHOOL ASSOCIATES, L.L.C.  
VOLUME 1713, PAGE 1807

TOWNSHIP/CITY/VILLAGE:  THOMPSON TOWNSHIP	MONTH:  	PAGE: ONE OF ONE
SURVEY FOR: RICHARD I. AND FRANCES TAYLOR		YEAR:  

**(S.R. 528, 60 FEET WIDE)  
MADISON ROAD**

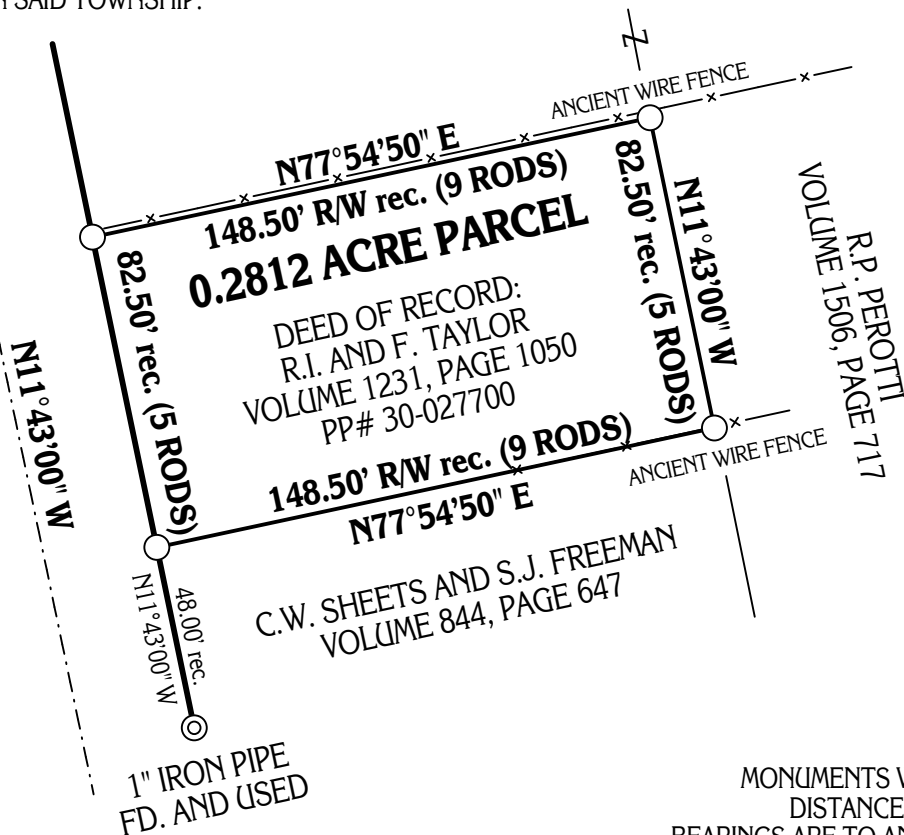

**GRAPHIC SCALE:** 1" = 50 FEET

○ - DENOTES 5/8" (DIAMETER) x 30" (LONG) IRON PIN  
WITH YELLOW PLASTIC CAP BEARING "KOSIE P.S. 8167" SET  
- - - - DENOTES RIGHT-OF-WAY (R/W) CENTERLINE (C.L.)

### BASIS OF RESEARCH AND RECORDS

ALL COUNTY OWNERSHIP RESEARCH DATA AND PREVIOUS SURVEY RECORDS WERE OBTAINED FROM THE COUNTY RECORDER'S OFFICE AND THE COUNTY MAP ROOM.  
ALL COUNTY CENTERLINE AND RIGHT-OF-WAY DATA WAS OBTAINED FROM THE GAUGA COUNTY ENGINEER'S OFFICE.  
ALL STATE CENTERLINE AND RIGHT-OF-WAY DATA WAS OBTAINED FROM THE OHIO DEPARTMENT OF TRANSPORTATION (O.D.O.T.) RECORDS.

MONUMENTS WERE FOUND OR SET AS INDICATED HEREON.  
DISTANCES ARE IN U.S. FEET WITH DECIMAL PARTS.  
BEARINGS ARE TO AN ASSUMED MERIDIAN AND INDICATE ANGLES ONLY.

I HEREBY CERTIFY THAT I HAVE SURVEYED THESE PREMISES AND  
PREPARED THIS PLAT OF SURVEY IN ACCORDANCE WITH THE PROVISIONS  
OF CHAPTER 4733-37 OF THE OHIO REVISED CODE.

PLAT OF SURVEY PREPARED BY:  
**Delmar B. Kosie & Associates**



Registered Land Surveyors  
202 South Street  
Chardon, Ohio 44024-1321  
(440) 286-2131  
FAX: (440) 285-4579  
<http://home.alltel.net/dbkadsl/home.htm>



ROBERT L. KOSIE, P.S.  
REGISTERED PROFESSIONAL LAND SURVEYOR  
REGISTRATION NO. 8167