

CONSOLIDATION AND PLAT OF RE-SURVEY PREPARED FOR: HARLYN D. STOLTZ, II AND MARIANNE W. STOLTZ



BASIS OF RESEARCH AND RECORDS

ALL COUNTY OWNERSHIP RESEARCH DATA AND PREVIOUS SURVEY RECORDS WERE OBTAINED FROM THE COUNTY RECORDER'S OFFICE AND THE COUNTY MAP ROOM.
ALL COUNTY CENTERLINE AND RIGHT-OF-WAY DATA WAS OBTAINED FROM THE GEauga COUNTY ENGINEER'S OFFICE.
ALL STATE CENTERLINE AND RIGHT-OF-WAY DATA WAS OBTAINED FROM THE OHIO DEPARTMENT OF TRANSPORTATION (O.D.O.T.) RECORDS.

PLAT OF SURVEY PREPARED BY:
Delmar B. Kosie & Associates
Registered Land Surveyors
202 South Street
Chardon, Ohio 44024-1321
(440) 286-2131
FAX: (440) 285-4579
<http://home.alltel.net/dbkads/home.htm>

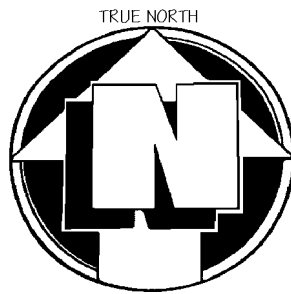

5/8" IRON PIN
FD. AND USED
P.I. STA.-32+99.37



GRAPHIC SCALE: 1" EQUALS 200 FEET

- - DENOTES 5/8" (DIAMETER) x 30" (LONG) IRON PIN WITH YELLOW PLASTIC CAP BEARING "KOSIE P.S. 8167" SET
- x — x — DENOTES BARBED WIRE FENCE FOUND
- - - - DENOTES RIGHT-OF-WAY (R/W) CENTERLINE (C.L.)

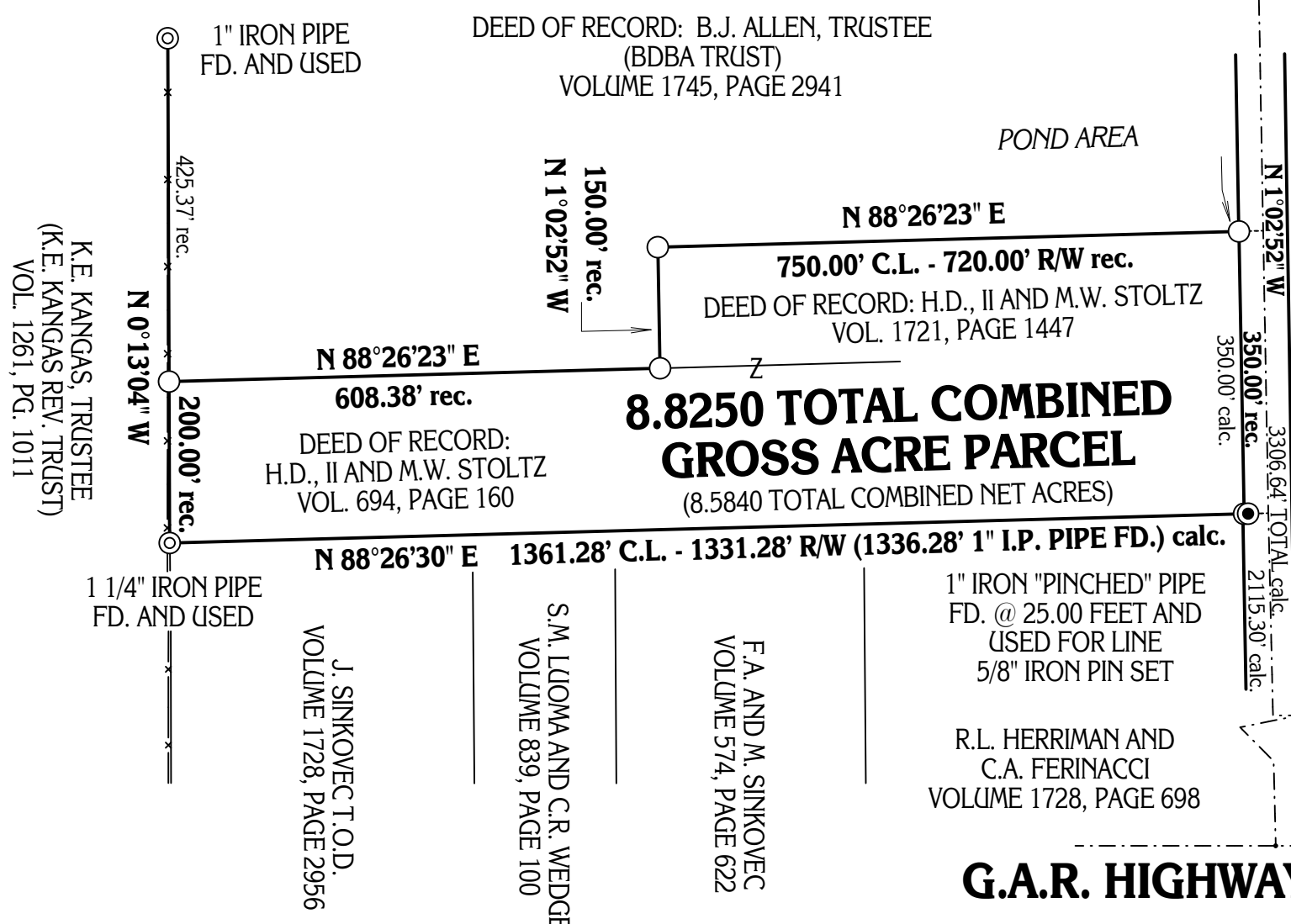

TOWNSHIP/CITY/VILLAGE: MONTVILLE TOWNSHIP	MONTH:	PAGE: ONE OF ONE
SURVEY FOR: HARLYN D. STOLTZ II AND MARIANNE W. STOLTZ		YEAR:

SITUATED IN THE TOWNSHIP OF MONTVILLE, COUNTY OF GAUGA AND STATE OF OHIO AND KNOWN AS BEING PART OF ORIGINAL SECTION NO. 15 WITHIN SAID TOWNSHIP.

MONUMENTS WERE FOUND OR SET AS INDICATED HEREON. DISTANCES ARE IN U.S. FEET WITH DECIMAL PARTS. BEARINGS ARE TO TRUE NORTH USING NAD83 (OCTOBER, 2004).
I HEREBY CERTIFY THAT I HAVE SURVEYED THESE PREMISES AND PREPARED THIS PLAT OF SURVEY IN ACCORDANCE WITH THE PROVISIONS OF CHAPTER 4733-37 OF THE OHIO REVISED CODE.

ROBERT L. KOSIE, P.S.
REGISTERED PROFESSIONAL LAND SURVEYOR
REGISTRATION NO. 8167

