

SUSSEX VILLAGE GREEN SUBDIVISION VOLUME Y, PAG 50 - 50/2 (PAGES 1-3)

J.J. BROWN DOC.# 04690334 PP#16-B-061-C-00-089-0

GRAYSTONE LANE 60'

-DENOTES PROPOSED FLOW OF WATER (RUNOFF)

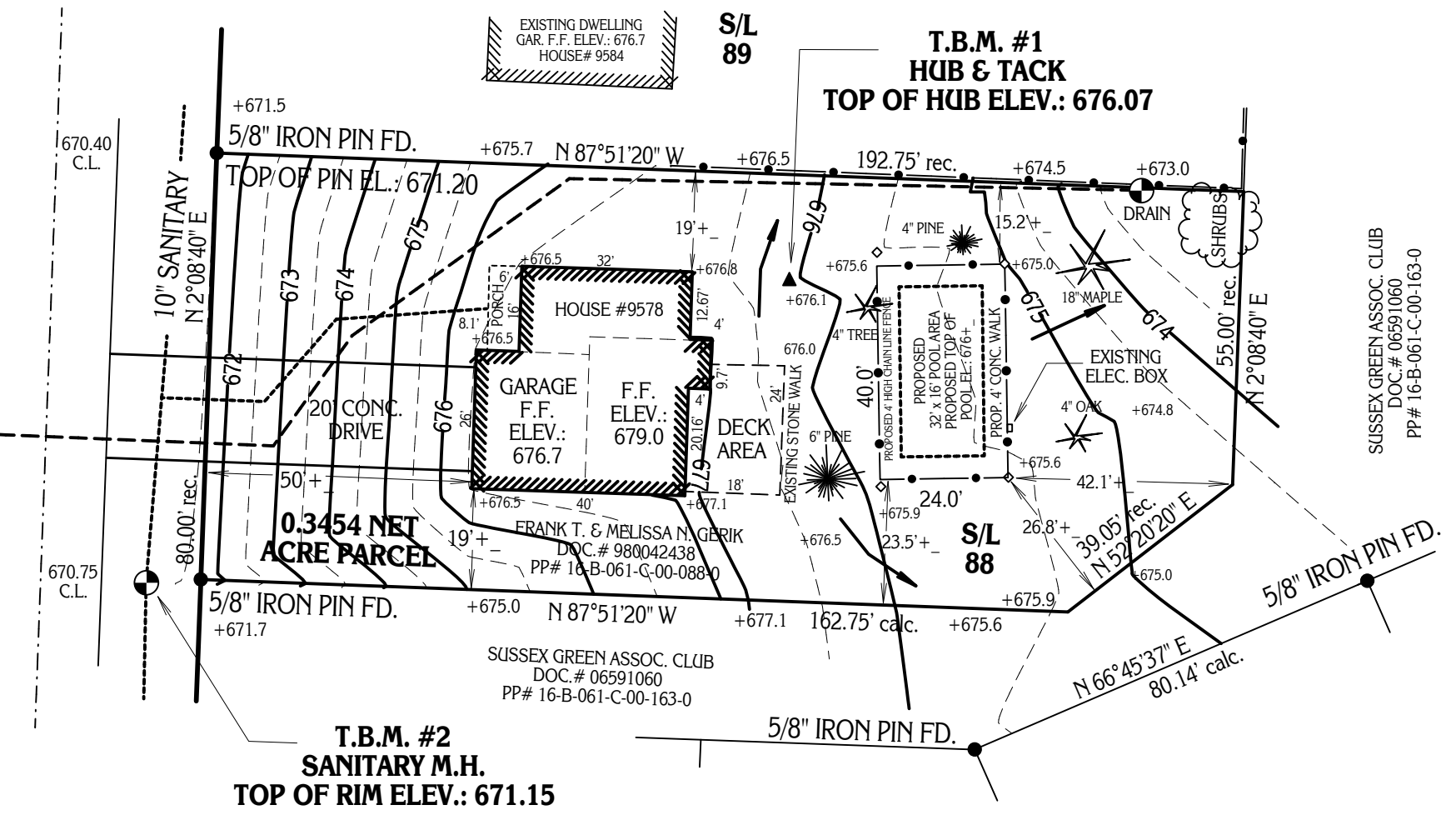

SITE PLAN

SITE PLAN PREPARED FOR: FRANK T. AND MELISSA N. GERIK

9578 GRAYSTONE LANE MENTOR, OHIO 44060
STREET CITY, STATE ZIPCODE
LAKE COUNTY, OHIO

STREET: GRAYSTONE LANE

SUBDIVISION NAME: SUSSEX VILLAGE GREEN

SUBLOT NO.: 88

PERMANANT PARCEL NO.: 16-B-061-C-00-088-0

DEED DOCUMENT NO.: 980042438

LOT NO.: 2 & 5 SECTION NO.: --- TRACT NO.: 6

BENCH MARK:

TBM#1: TOP OF HUB WITH TACK 108.2' EAST OF THE EASTERLY MARGIN OF GRAYSTONE LANE AND 20.0' SOUTH OF THE NORTHERLY PROPERTY LINE. ELEVATION: 676.07
TBM#2: TOP OF RIM ON SANITARY MANHOLE FOUND 10.0' WEST OF THE EASTERLY MARGIN OF GRAYSTONE LANE ON THE APPROXIMATE WESTERLY EXTENSION OF THE SOUTHERLY PROERTY LINE.

CERTIFICATION

I, THE UNDERSIGNED HEREBY CERTIFY THAT THIS TOPOGRAPHY INDICATED BY 0.5' (6") CONTOURS, AND ELEVATIONS SHOWN HEREON REPRESENT AN ACTUAL FIELD SURVEY MADE BY ME ON THE 10TH DAY OF NOVEMBER, 2004 AND THAT THE ELEVATIONS WERE TAKEN AT APPROPRIATE INTERVALS AND AS OF SAID DATE EXISTED AS INDICATED HEREON.



DATE: NOVEMBER 11, 2004 SCALE: 1" = 30'

DRAWN BY: RLK CHECKED BY: RLK/JIM

PLAT OF SURVEY PREPARED BY:
Delmar B. Kosie & Associates
Registered Land Surveyors
202 South Street
Chardon, Ohio 44024-1321
(440) 286-2131
FAX: (440) 285-4579
<http://home.alltel.net/dbkads/home.htm>

**USE OF SLAG BACKFILL OR
BEDDING MATERIAL IS PROHIBITED**