

# SKETCH OF PROPERTY LINE SURVEY PREPARED FOR: CHRISTOPHER P. MARTIN

TOWNSHIP/CITY/VILLAGE:	MONTH:	PAGE:
MUNSON TOWNSHIP	MARCH	ONE
	YEAR:	OF
	2002	ONE
SURVEY FOR: CHRISTOPHER P. MARTIN		

SITUATED IN THE TOWNSHIP OF MUNSON,  
COUNTY OF GEauga AND STATE OF OHIO  
AND KNOWN AS BEING PART OF  
ORIGINAL LOT NO. 16, IN  
TRACT NO. 3 WITHIN  
SAID TOWNSHIP.

PLAT OF SURVEY PREPARED BY  
**DELMAR B. KOSIE & ASSOCIATES**  
REGISTERED LAND SURVEYORS  
202 SOUTH STREET  
CHARDON, OHIO 44024  
(440) 286-2131

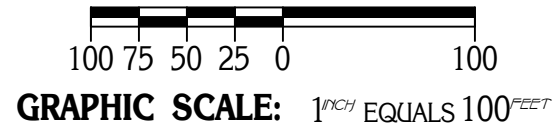
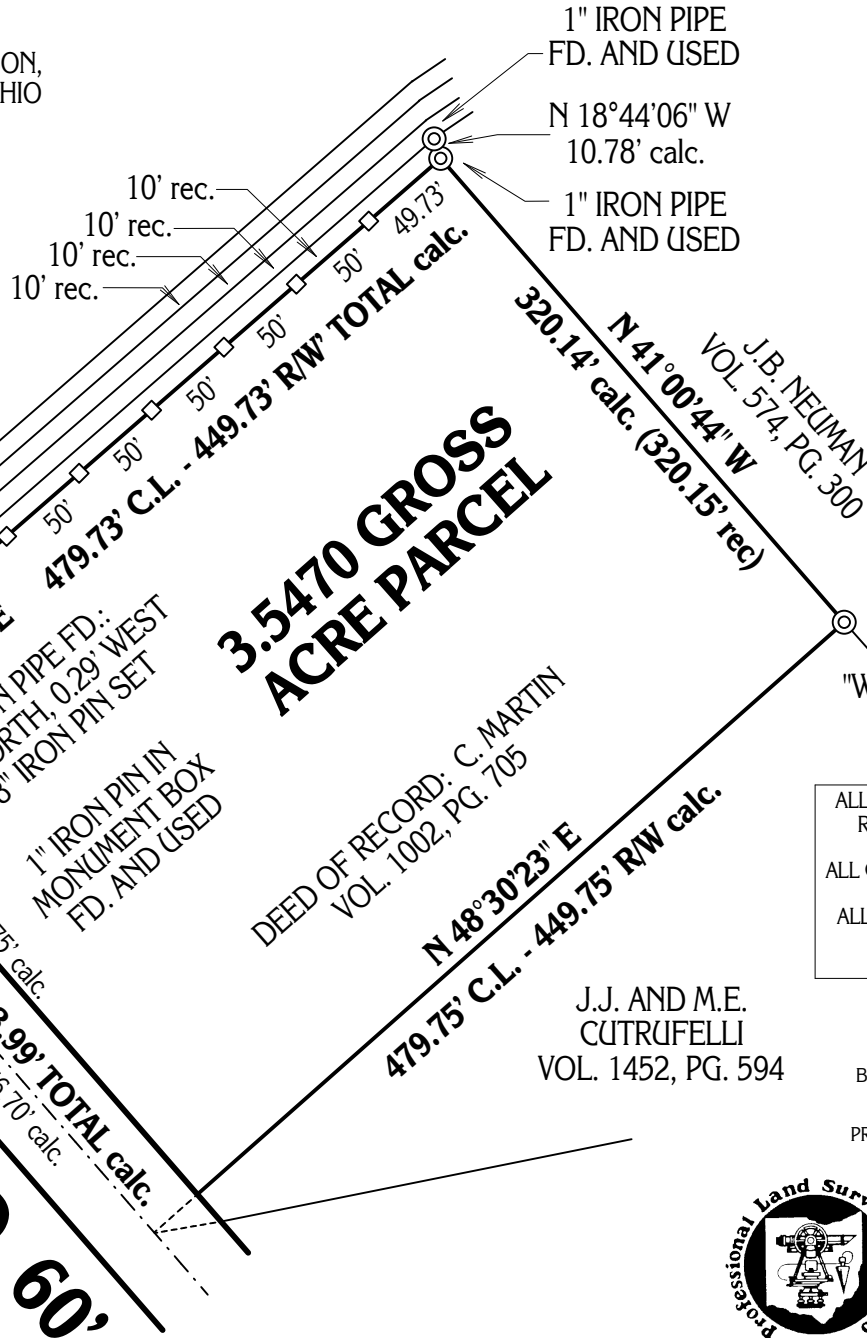

**BASIS OF RESEARCH AND RECORDS**  
ALL COUNTY OWNERSHIP RESEARCH DATA AND PREVIOUS SURVEY RECORDS WERE OBTAINED FROM THE COUNTY RECORDER'S OFFICE AND THE COUNTY MAP ROOM.  
ALL COUNTY CENTERLINE AND RIGHT-OF-WAY DATA WAS OBTAINED FROM THE GAUGA COUNTY ENGINEER'S OFFICE.  
ALL STATE CENTERLINE AND RIGHT-OF-WAY DATA WAS OBTAINED FROM THE OHIO DEPARTMENT OF TRANSPORTATION (O.D.O.T.) RECORDS.

MONUMENTS WERE FOUND OR SET AS INDICATED HEREON.  
DISTANCES ARE IN U.S. FEET WITH DECIMAL PARTS.  
BEARINGS ARE TO AN ASSUMED MERIDIAN AND INDICATE ANGLES ONLY.

I HEREBY CERTIFY THAT I HAVE SURVEYED THESE PREMISES AND PREPARED THIS PLAT OF SURVEY IN ACCORDANCE WITH THE PROVISIONS OF CHAPTER 4733-37 OF THE OHIO REVISED CODE.

□ - DENOTES OAK LATH SET ON PROPERTY LINE



*[Signature]*  
ROBERT L. KOSIE, P.S.  
REGISTERED PROFESSIONAL LAND SURVEYOR  
REGISTRATION NO. 8167

