

AQUILLA LAKES SUBDIVISION

R/W CURVE:
 RADIUS: 772.00' DELTA: 9°59'52"
 LENGTH: 134.71' TANGENT: 67.53'
 CHORD: 134.54' BEAR.: N 85°00'37" W

VOLUME 997, PG. 768, VOLUME 1083, PG. 833-843,
 VOLUME 1092, PG. 164 AND VOLUME 1095, PG. 723

TOWNSHIP/CITY/VILLAGE: AQUILLA VILLAGE CLARIDON TOWNSHIP	MONTH: JANUARY	PAGE: ONE OF ONE
SURVEY FOR: MICHAEL AND TINA BUTT	YEAR: 2002	

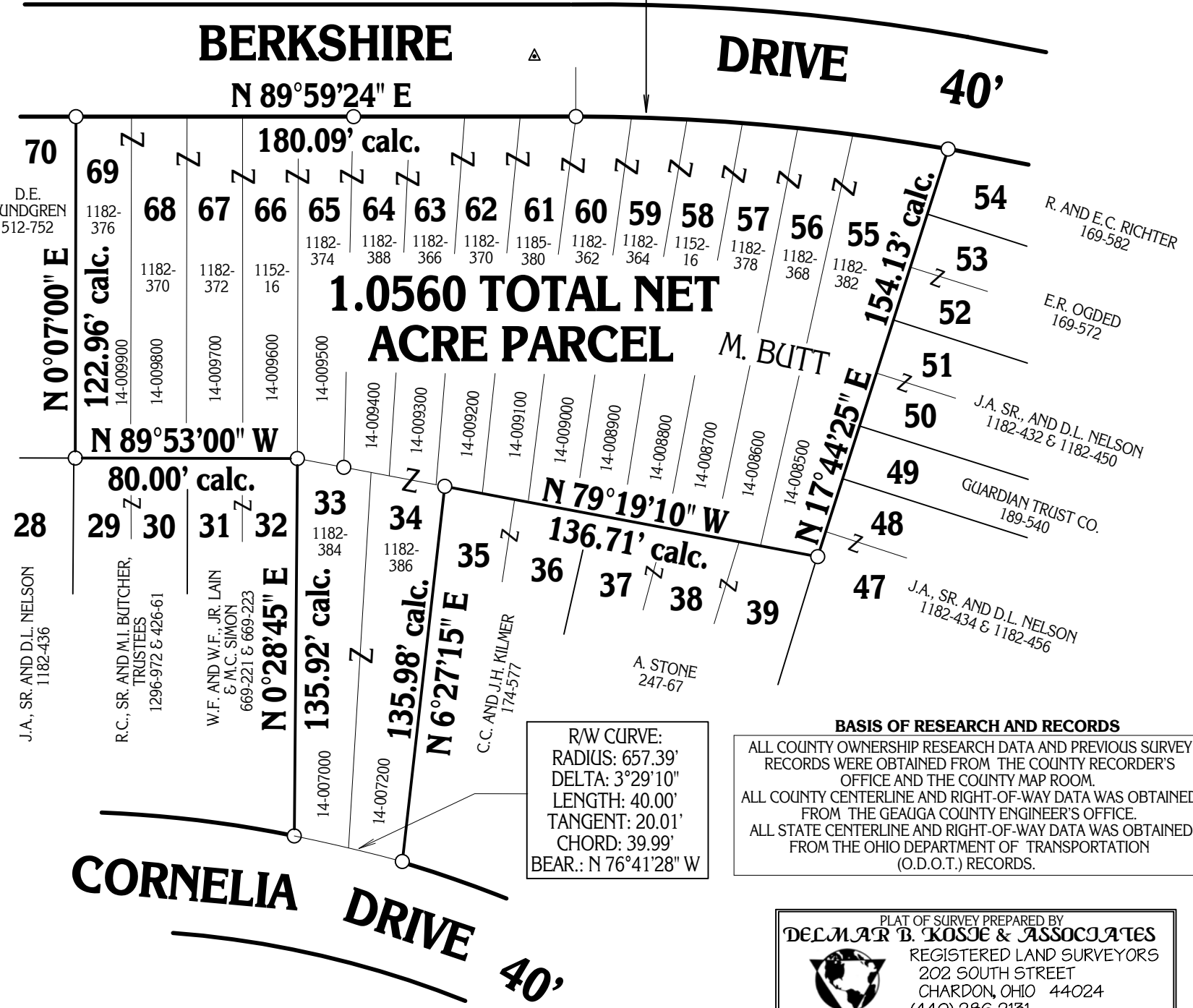

R/W CURVE:
 RADIUS: 657.39'
 DELTA: 3°29'10"
 LENGTH: 40.00'
 TANGENT: 20.01'
 CHORD: 39.99'
 BEAR.: N 76°41'28" W

BASIS OF RESEARCH AND RECORDS

ALL COUNTY OWNERSHIP RESEARCH DATA AND PREVIOUS SURVEY RECORDS WERE OBTAINED FROM THE COUNTY RECORDER'S OFFICE AND THE COUNTY MAP ROOM.

ALL COUNTY CENTERLINE AND RIGHT-OF-WAY DATA WAS OBTAINED FROM THE GEauga COUNTY ENGINEER'S OFFICE.

ALL STATE CENTERLINE AND RIGHT-OF-WAY DATA WAS OBTAINED FROM THE OHIO DEPARTMENT OF TRANSPORTATION (O.D.O.T.) RECORDS.

PLAT OF SURVEY PREPARED BY
DELMAR B. KOSIE & ASSOCIATES
 REGISTERED LAND SURVEYORS
 202 SOUTH STREET
 CHARDON, OHIO 44024
 (440) 286-2131

PLAT OF SURVEY PREPARED FOR: MICHAEL D. BUTT

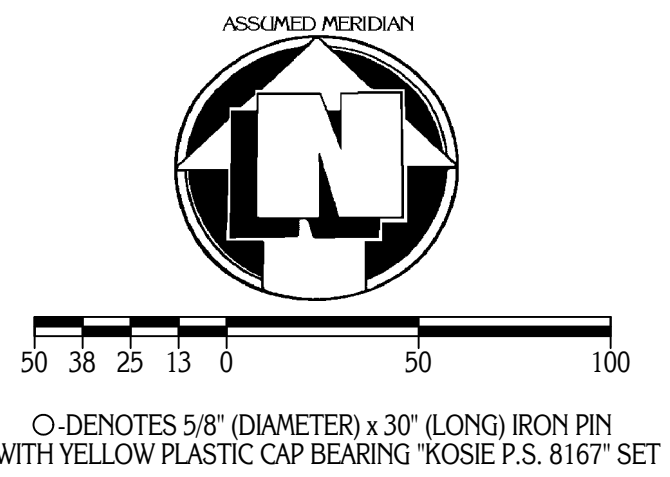

MONUMENTS WERE FOUND OR SET AS INDICATED HEREON.
 DISTANCES ARE IN U.S. FEET WITH DECIMAL PARTS.
 BEARINGS ARE TO AN ASSUMED MERIDIAN AND INDICATE ANGLES ONLY.

I HEREBY CERTIFY THAT I HAVE SURVEYED THESE PREMISES AND PREPARED THIS PLAT OF SURVEY IN ACCORDANCE WITH THE PROVISIONS OF CHAPTER 4733-37 OF THE OHIO REVISED CODE.



Delmar B. Kosie
 DELMAR B. KOSIE, P.S.
 REGISTERED PROFESSIONAL LAND SURVEYOR
 REGISTRATION NO. 5276

