

**PROPERTY LINE AND BOUNDARY RE-SURVEY PREPARED FOR:
CHARLES R. SCHMUTZ, JR.**

TOWNSHIP/CITY/VILLAGE: MUNSON TOWNSHIP	MONTH: JANUARY YEAR: 2001	PAGE: ONE OF ONE
SURVEY FOR: CHARLES R. SCHMUTZ, JR.		

AUBURN ROAD 60'

LEGEND

- - DENOTES 5/8" (DIAMETER) x 30" (LONG) IRON PIN WITH YELLOW PLASTIC CAP BEARING "KOSIE P.S. 5276" SET
- x — DENOTES ANCIENT WIRE FENCELINE FOUND
- ◇ - DENOTES 4' HIGH WOOD OAK LATH SET ON PROPERTY LINE
- - - - DENOTES RIGHT-OF-WAY (R/W) CENTERLINE (C.L.)

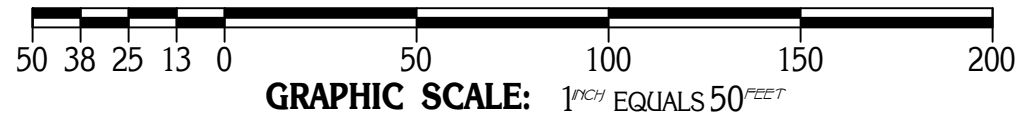
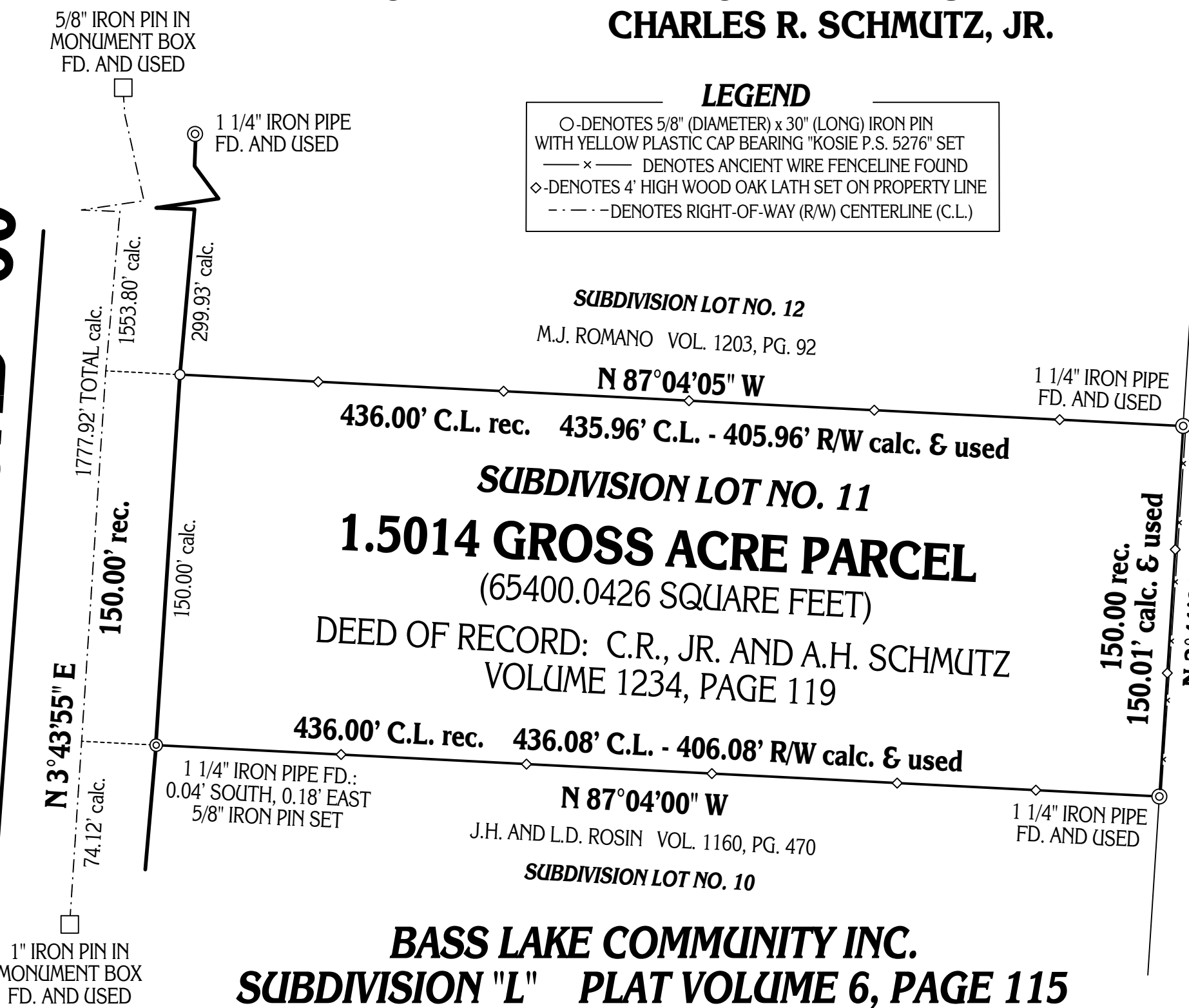

BASIS OF RESEARCH AND RECORDS

ALL COUNTY OWNERSHIP RESEARCH DATA AND PREVIOUS SURVEY RECORDS WERE OBTAINED FROM THE COUNTY RECORDER'S OFFICE AND THE COUNTY MAP ROOM.
ALL COUNTY CENTERLINE AND RIGHT-OF-WAY DATA WAS OBTAINED FROM THE GEauga COUNTY ENGINEER'S OFFICE.
ALL STATE CENTERLINE AND RIGHT-OF-WAY DATA WAS OBTAINED FROM THE OHIO DEPARTMENT OF TRANSPORTATION (O.D.O.T.) RECORDS.

PLAT OF SURVEY PREPARED BY
DELMAR B. KOSIE & ASSOCIATES
REGISTERED LAND SURVEYORS
202 SOUTH STREET
CHARDON, OHIO 44024
(440) 286-2131

MONUMENTS WERE FOUND OR SET AS INDICATED HEREON.
DISTANCES ARE IN U.S. FEET WITH DECIMAL PARTS.
BEARINGS ARE TO AN ASSUMED MERIDIAN AND INDICATE ANGLES ONLY.

I HEREBY CERTIFY THAT I HAVE SURVEYED THESE PREMISES AND PREPARED THIS PLAT OF SURVEY IN ACCORDANCE WITH THE PROVISIONS OF CHAPTER 4733-37 OF THE OHIO REVISED CODE.

DELMAR B. KOSIE
REGISTERED PROFESSIONAL SURVEYOR
REGISTRATION NO. 5276



BURLINGTON GROUP, INC. VOL. 25, PG. 64