

# PLAT OF SURVEY PREPARED FOR: MATTHEW G. HERSHBERGER

SUBDIVISION OF W.E. AND N.A. ROSENGREEN DEED OF RECORD: VOLUME 537, PAGE 1199

|                                    |         |            |
|------------------------------------|---------|------------|
| MIDDLEFIELD TOWNSHIP               | OCTOBER | ONE<br>ONE |
|                                    | 2001    |            |
| SURVEY FOR: MATTHEW G. HERSHBERGER |         |            |

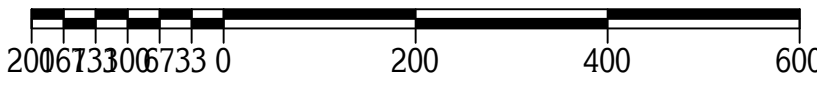

**GRAPHIC SCALE:** 1" = 200 FEET

- ⊕ - DENOTES 5/8" (DIAMETER) x 30" (LONG) IRON PIN WITH YELLOW PLASTIC CAP BEARING "KOSIE P.S. 5276" SET IN 1996 SURVEY
- - DENOTES 5/8" (DIAMETER) x 30" (LONG) IRON PIN WITH YELLOW PLASTIC CAP BEARING "KOSIE P.S. 5276" SET
- x—x— DENOTES BARBED WIRE FOUND

**BASIS OF RESEARCH AND RECORDS**  
 ALL COUNTY OWNERSHIP RESEARCH DATA AND PREVIOUS SURVEY RECORDS WERE OBTAINED FROM THE COUNTY RECORDER'S OFFICE AND THE COUNTY MAP ROOM.  
 ALL COUNTY CENTERLINE AND RIGHT-OF-WAY DATA WAS OBTAINED FROM THE GEauga COUNTY ENGINEER'S OFFICE.  
 ALL STATE CENTERLINE AND RIGHT-OF-WAY DATA WAS OBTAINED FROM THE OHIO DEPARTMENT OF TRANSPORTATION (O.D.O.T.) RECORDS.

PLAT OF SURVEY PREPARED BY  
**DELMAR B. KOSIE & ASSOCIATES**  
 REGISTERED LAND SURVEYORS  
 202 SOUTH STREET  
 CHARDON, OHIO 44024  
 (440) 286-2131

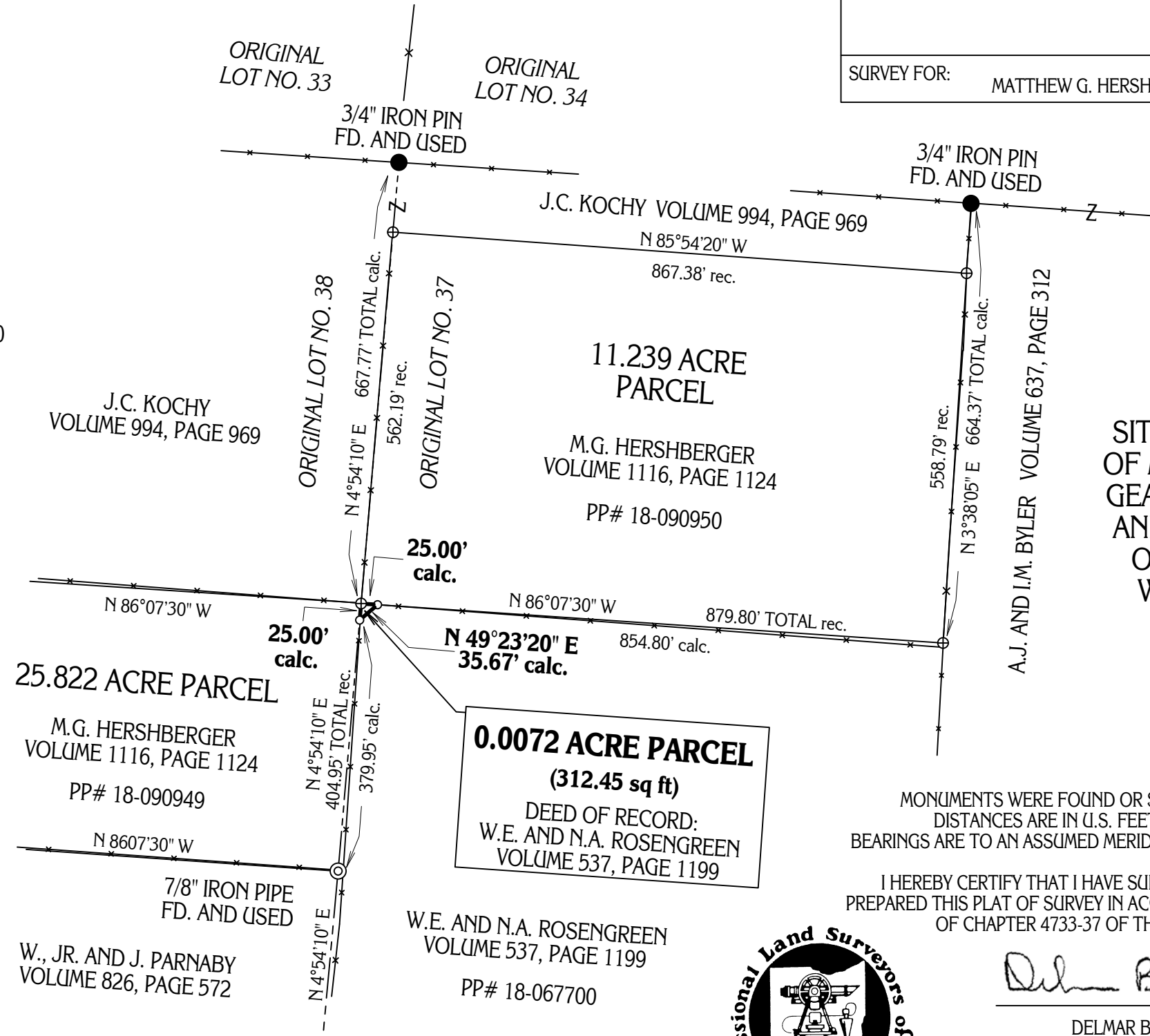

SITUATED IN THE TOWNSHIP OF MIDDLEFIELD, COUNTY OF GEauga AND STATE OF OHIO AND KNOWN AS BEING PART OF ORIGINAL LOT NO. 37 WITHIN SAID TOWNSHIP.

MONUMENTS WERE FOUND OR SET AS INDICATED HEREON. DISTANCES ARE IN U.S. FEET WITH DECIMAL PARTS. BEARINGS ARE TO AN ASSUMED MERIDIAN AND INDICATE ANGLES ONLY.

I HEREBY CERTIFY THAT I HAVE SURVEYED THESE PREMISES AND PREPARED THIS PLAT OF SURVEY IN ACCORDANCE WITH THE PROVISIONS OF CHAPTER 4733-37 OF THE OHIO REVISED CODE.



*Delmar B. Kosie*

DELMAR B. KOSIE  
 REGISTERED PROFESSIONAL SURVEYOR  
 REGISTRATION NO. 5276

