

**PLAT OF SURVEY PREPARED FOR:
ROBERT CLIFFORD FRATCHER**
COMBINATION OF TWO PARCEL:
VOLUME 817, PAGE 535 AND 825, PAGE 160

TOWNSHIP/CITY/VILLAGE: HAMBDEN TOWNSHIP	MONTH: NOVEMBER	PAGE: ONE OF ONE
	YEAR: 1998	
SURVEY FOR: ROBERT CLIFFORD FRATCHER		

G.A.R. HIGHWAY S.R. 6 60' WIDE

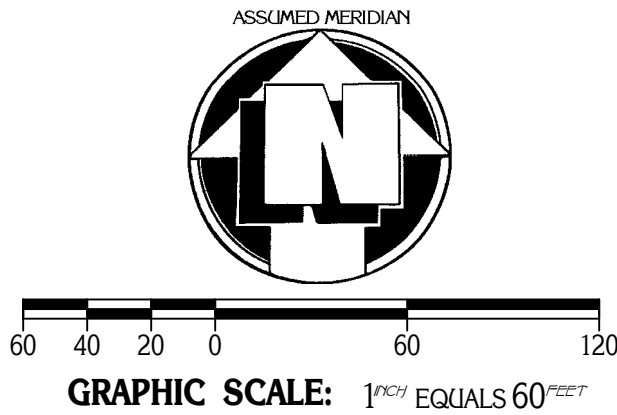
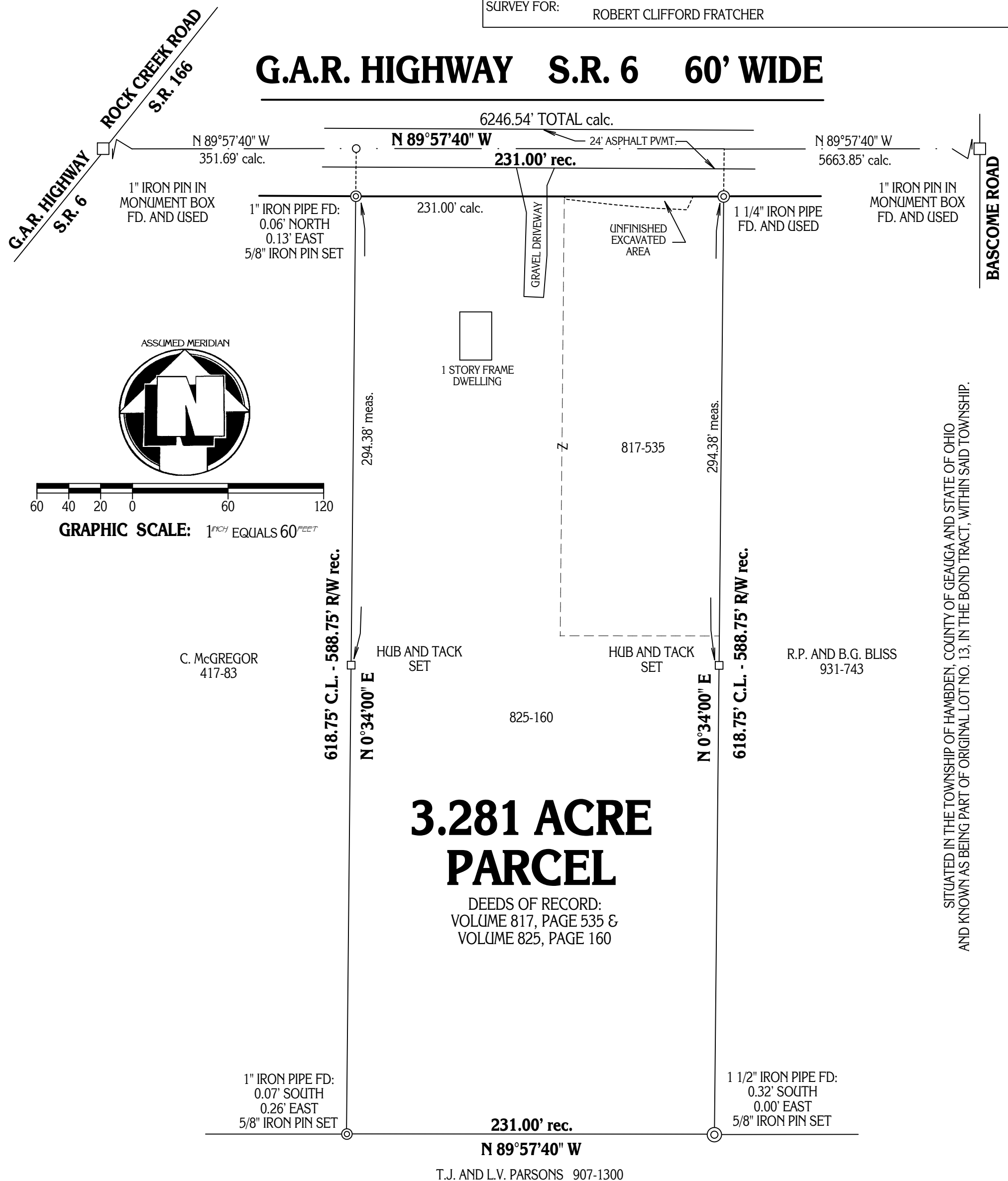

PLAT OF SURVEY PREPARED BY
DELMAR B. KOSIE & ASSOCIATES
REGISTERED LAND SURVEYORS
202 SOUTH STREET
CHARDON, OHIO 44024
(440) 286-2131

MONUMENTS WERE FOUND OR SET AS INDICATED HEREON.
DISTANCES ARE IN U.S. FEET WITH DECIMAL PARTS.
BEARINGS ARE TO AN ASSUMED MERIDIAN AND INDICATE ANGLES ONLY.

I HEREBY CERTIFY THAT I HAVE SURVEYED THESE PREMISES AND
PREPARED THIS PLAT OF SURVEY IN ACCORDANCE WITH THE PROVISIONS
OF CHAPTER 4733-37 OF THE OHIO REVISED CODE.

Delmar B. Kosie
DELMAR B. KOSIE
REGISTERED PROFESSIONAL SURVEYOR
REGISTRATION NO. 5276

