

PLAT OF SURVEY PREPARED FOR: OTTO J. ZISKA, EXECUTOR

DEED OF RECORD: VOLUME 593, PAGE 766

RUSSELL TOWNSHIP	SEPTEMBER	ONE ONE
	1997	
SURVEY FOR: OTTO J. ZISKA		

DRAWN BY: RLK, CAD

SITUATED IN THE TOWNSHIP OF RUSSELL,
COUNTY OF GEauga AND STATE OF OHIO
AND KNOWN AS BEING PART OF ORIGIANL
LOT NO. 3, IN TRACT NO. 1, WITHIN SAID TOWNSHIP.

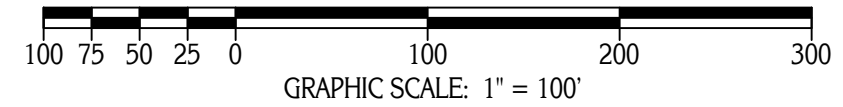

PLAT OF SURVEY PREPARED BY
DELMAR B. KOSIE & ASSOCIATES
REGISTERED SURVEYORS
200 SOUTH STREET
CHARDON, OHIO 44024
(216) 286-2131

MONUMENTS WERE FOUND OR SET AS INDICATED HEREON.
DISTANCES ARE IN U.S. FEET WITH DECIMAL PARTS.
BEARINGS ARE TO AN ASSUMED MERIDIAN AND INDICATE ANGLES ONLY.

I HEREBY CERTIFY THAT I HAVE SURVEYED THESE PREMISES AND
PREPARED THIS PLAT OF SURVEY IN ACCORDANCE WITH THE PROVISIONS
OF CHAPTER 4733-37 OF THE OHIO REVISED CODE.

DELMAR B. KOSIE
REGISTERED PROFESSIONAL LAND SURVEYOR
REGISTRATION NO. 5276

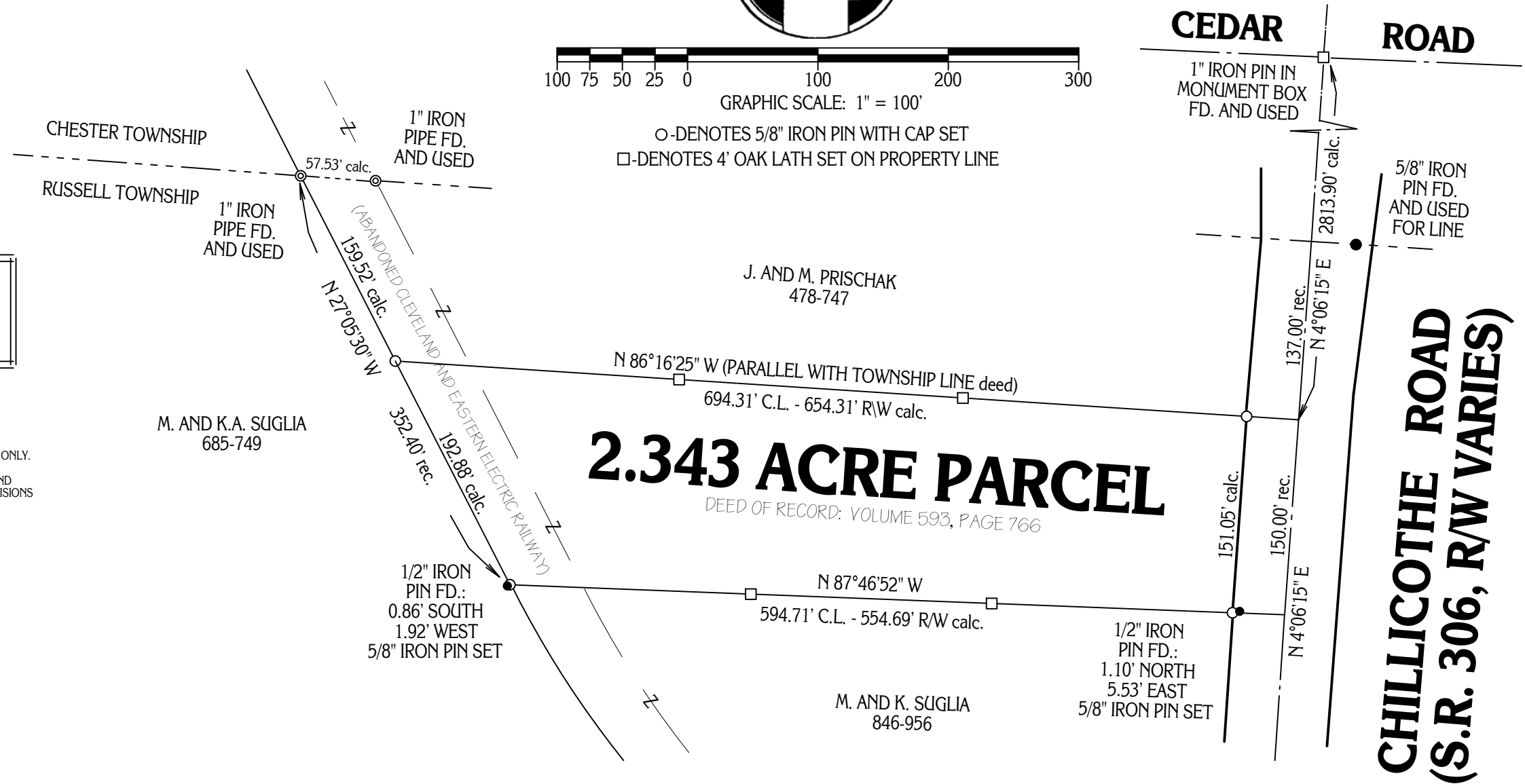

2.343 ACRE PARCEL
DEED OF RECORD: VOLUME 593, PAGE 766

**CHILLICOTHE ROAD
(S.R. 306, R/W VARIES)**