



○-DENOTES 5/8" IRON PIN WITH CAP SET

CLARIDON TOWNSHIP  
AQUILLA VILLAGE

JUNE

1997

ONE

ONE

SURVEY FOR: MARY LOU MEYER

DRAWN BY: RLK, CAD

**PLAT OF SURVEY PREPARED FOR:  
MARY LOU MEYER**

M.L. MEYER VOLUME 1097, PAGE 678 AND VOLUME 1100, PAGE 1241

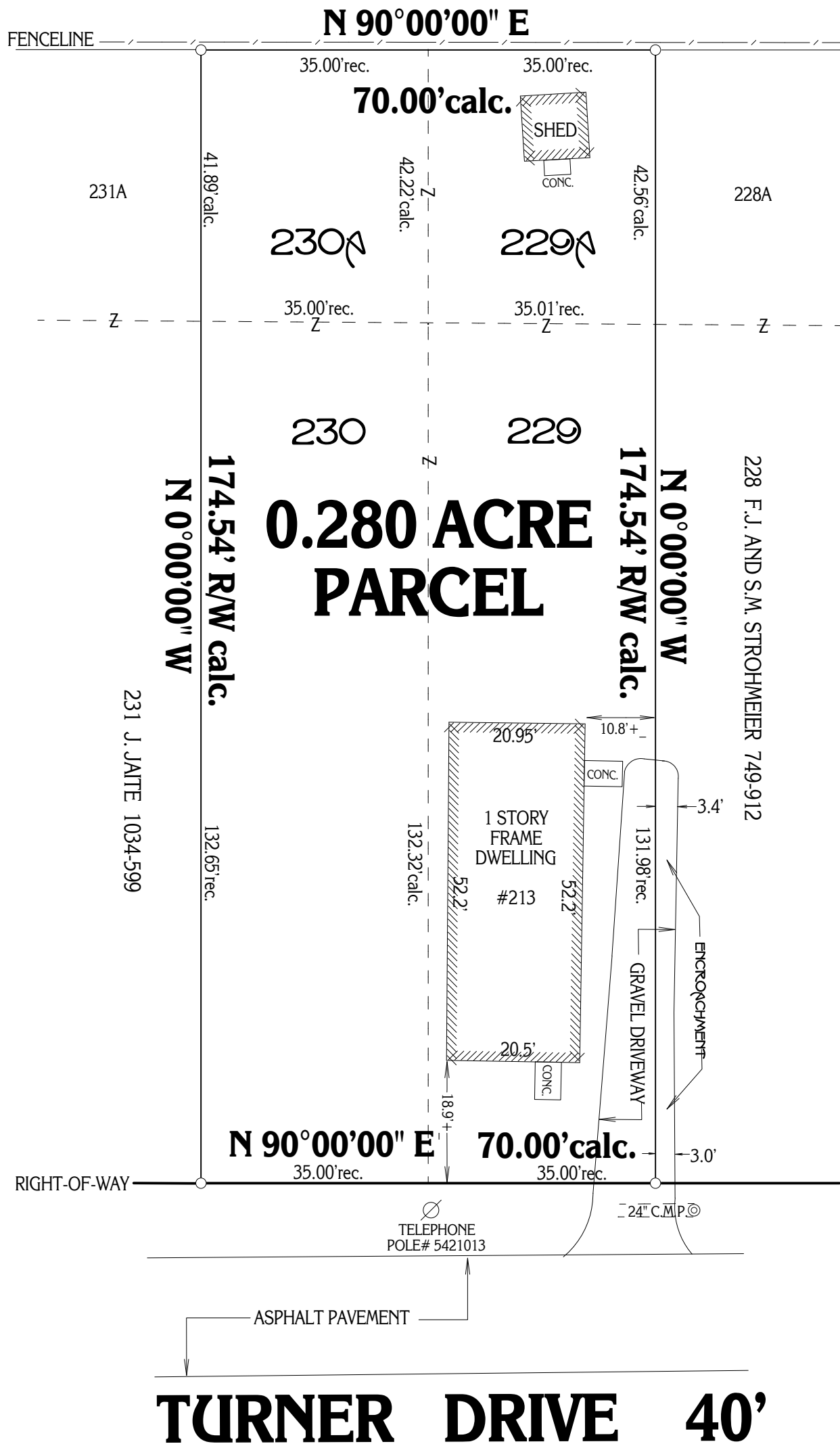

SITUATED IN THE TOWNSHIP  
OF CLARIDON, COUNTY OF  
GEAUGA AND STATE OF OHIO  
AND KNOWN AS BEING LOT  
NOS. 229, 230, 229A, AND 230A  
IN AQUILLA LAKE SUBDIVISION

PLAT OF SURVEY PREPARED BY  
**DELMAR B. KOSIE & ASSOCIATES**  
REGISTERED SURVEYORS  
200 SOUTH STREET  
CLARIDON, OHIO 44024  
(216) 286-2131

MONUMENTS WERE FOUND OR SET AS INDICATED HEREON.  
DISTANCES ARE IN U.S. FEET WITH DECIMAL PARTS.  
BEARINGS ARE TO AN ASSUMED MERIDIAN AND INDICATE ANGLES ONLY.

I HEREBY CERTIFY THAT I HAVE SURVEYED THESE PREMISES AND  
PREPARED THIS PLAT OF SURVEY IN ACCORDANCE WITH THE PROVISIONS  
OF CHAPTER 4733-37 OF THE OHIO REVISED CODE.

DELMAR B. KOSIE  
REGISTERED PROFESSIONAL LAND SURVEYOR  
REGISTRATION NO. 5276