

PLAT OF SURVEY PREPARED FOR: PATRICK A. CLOUSER

SURVEY OF CLARENCE H. AND ALICE M. CLOUSER VOLUME 1091, PAGE 18

BURTON TOWNSHIP

JUNE

1997

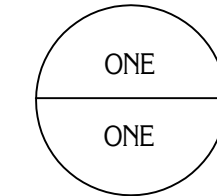

SURVEY FOR: PATRICK A. CLOUSER

DRAWN BY: RLK, CAD

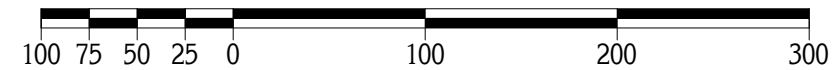
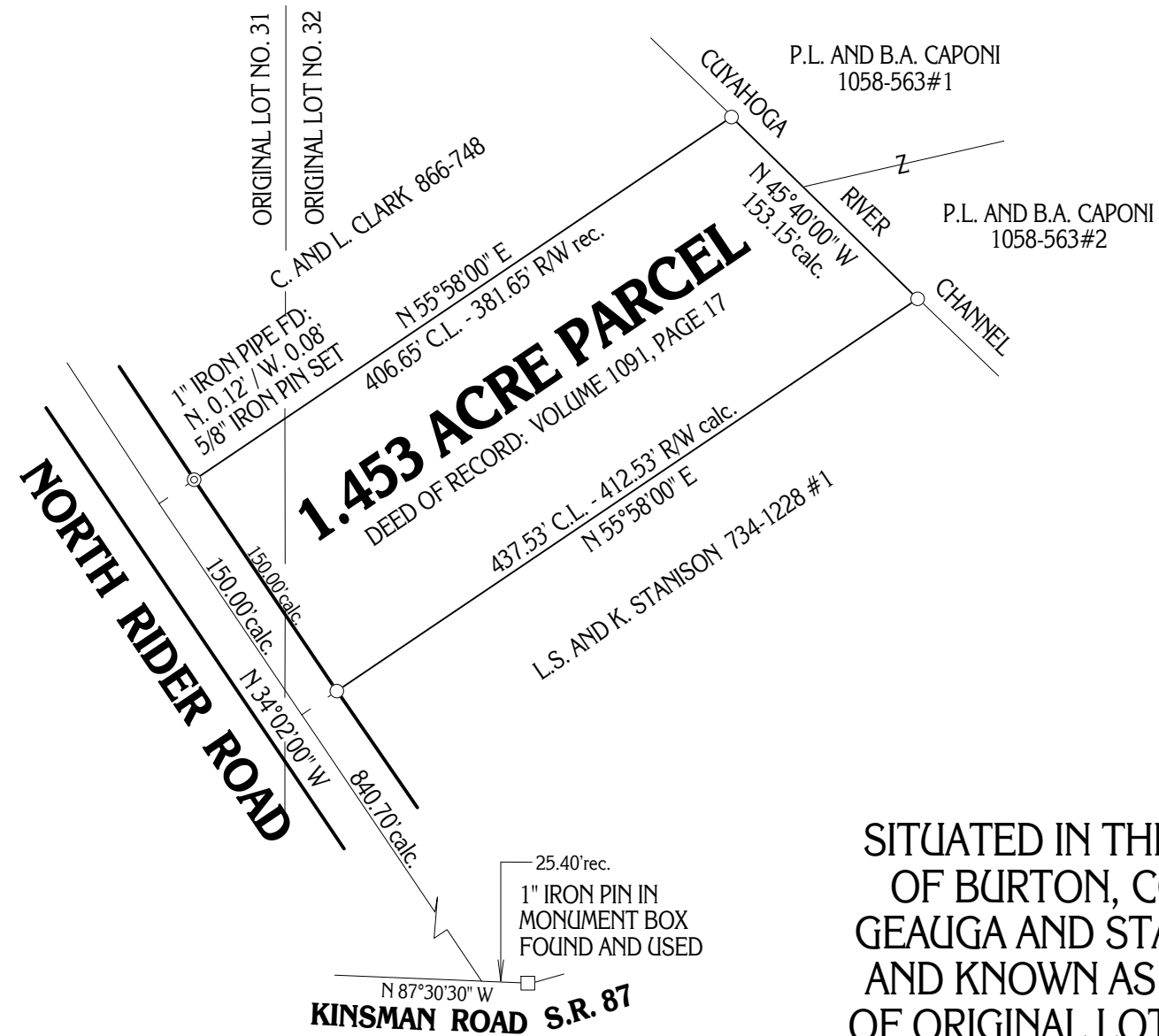

GRAPHIC SCALE: 1" = 100'

○-DENOTES 5/8" IRON PIN WITH CAP SET

MONUMENTS WERE FOUND OR SET AS INDICATED HEREON.
DISTANCES ARE IN U.S. FEET WITH DECIMAL PARTS.
BEARINGS ARE TO AN ASSUMED MERIDIAN AND INDICATE ANGLES ONLY.

I HEREBY CERTIFY THAT I HAVE SURVEYED THESE PREMISES AND
PREPARED THIS PLAT OF SURVEY IN ACCORDANCE WITH THE PROVISIONS
OF CHAPTER 4733-37 OF THE OHIO REVISED CODE.

SITUATED IN THE TOWNSHIP
OF BURTON, COUNTY OF
GEAUGA AND STATE OF OHIO
AND KNOWN AS BEING PART
OF ORIGINAL LOT NO. 31 AND
32 WITHIN SAID TOWNSHIP.

DELMAR B. KOSIE
REGISTERED PROFESSIONAL LAND SURVEYOR
REGISTRATION NO. 5276

PLAT OF SURVEY PREPARED BY
DELMAR B. KOSIE & ASSOCIATES
REGISTERED SURVEYORS
200 SOUTH STREET
CHARDON, OHIO 44024
(216) 286-2131