

PLAT OF SURVEY PREPARED FOR: SCOTT M. AND KRISTEN E. BOEHNLEIN

DEED OF RECORD: VOLUME 1039, PAGE 797*

SITUATED IN THE TOWNSHIP OF MONTVILLE,
COUNTY OF GEAUGA AND STATE OF OHIO
AND KNOWN AS BEING PART OF ORIGINAL
SECTION NO. 13 WITHIN SAID TOWNSHIP.

SURVEY FOR: SCOTT M. AND KRISTEN E. BOEHNLEIN

DRAWN BY: RLK, CAD
FINAL REVISION AS OF: OCTOBER 28, 1997

MONTVILLE TOWNSHIP

OCTOBER

1997

ONE

ONE

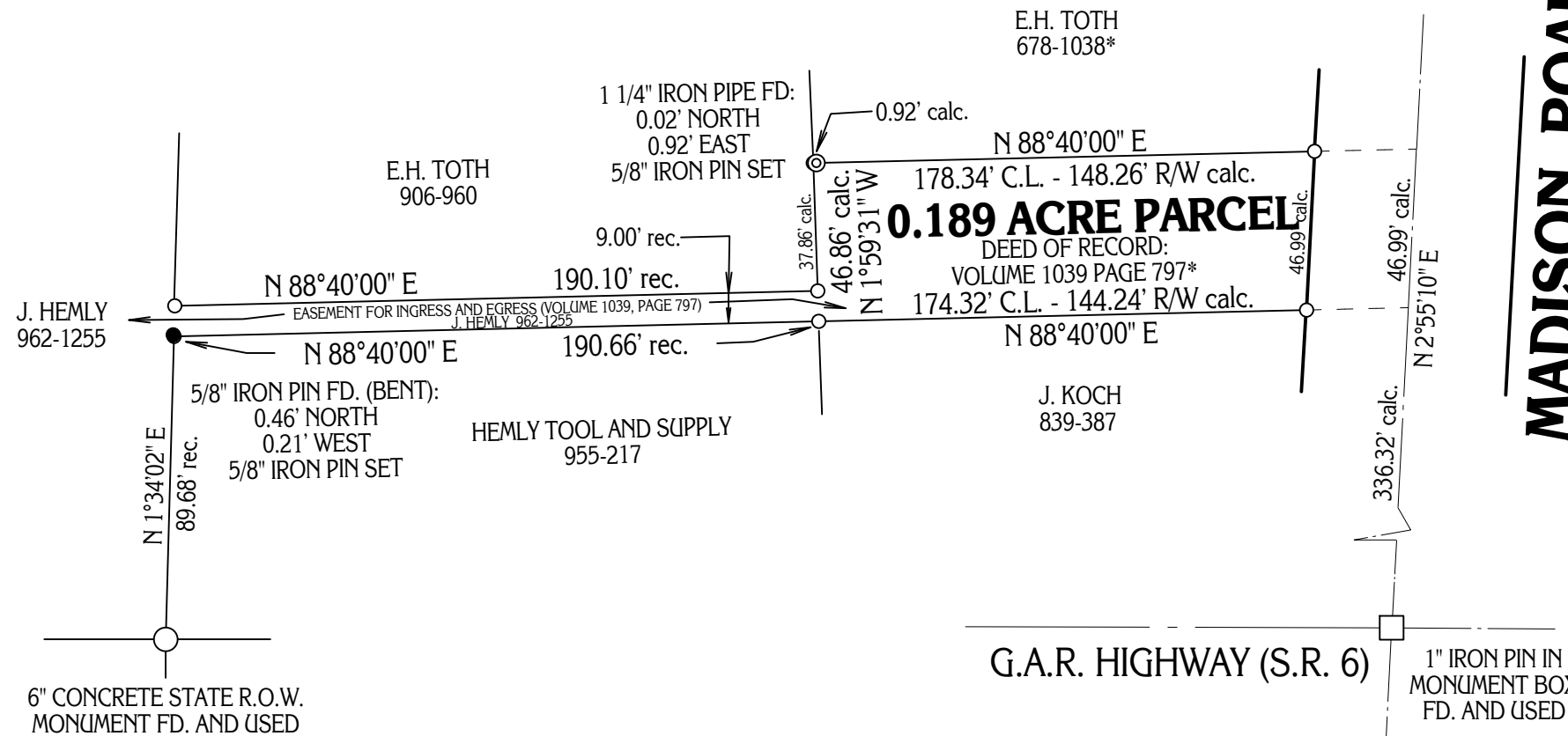

**MADISON ROAD
(S.R. 528) R/W VARIES**

ASSUMED MERIDIAN

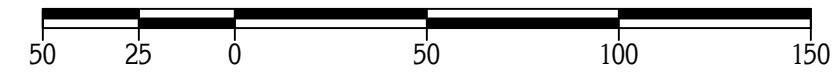

GRAPHIC SCALE: 1" = 50'

○ - DENOTES 5/8" IRON PIN WITH CAP SET
* - DENOTES INADQUATE LEGAL DESCRIPTION

MONUMENTS WERE FOUND OR SET AS INDICATED HEREON.
DISTANCES ARE IN U.S. FEET WITH DECIMAL PARTS.
BEARINGS ARE TO AN ASSUMED MERIDIAN AND INDICATE ANGLES ONLY.

I HEREBY CERTIFY THAT I HAVE SURVEYED THESE PREMISES AND
PREPARED THIS PLAT OF SURVEY IN ACCORDANCE WITH THE PROVISIONS
OF CHAPTER 4733-37 OF THE OHIO REVISED CODE.

DELMAR B. KOSIE
REGISTERED PROFESSIONAL LAND SURVEYOR
REGISTRATION NO. 5276

PLAT OF SURVEY PREPARED BY
DELMAR B. KOSIE & ASSOCIATES
REGISTERED SURVEYORS
200 SOUTH STREET
CHARLTON, OHIO 44024
(216) 286-2131