

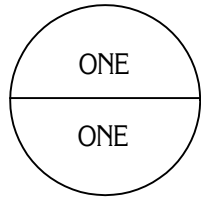

SITUATED IN THE TOWNSHIP OF WINDSOR COUNTY OF ASHTABULA AND STATE OF OHIO AND KNOWN AS BEING SUBDIVISION LOT NO. 22, 23 AND 24 WITHIN WINDSOR ACRES ALLOTMENT AS RECORDED IN PLAT VOLUME 11, PAGE 41 OF ASHTABULA COUNTY RECORDS.

OCTOBER

1997



SURVEY FOR: ELMER AND CAROL BENNETT

DRAWN BY: RLK, CAD



ORIGINAL LOT NO. 7, RANGE NO. 5 DUE EAST rec.
 ORIGINAL LOT NO. 6, RANGE NO. 5 HUB&TACK SET
 SUBDIVISION LINE
 1" IRON PIN FD. (BENT) AND USED
 40.00' rec.

S/L NO. 21
 K.D. AND D.L. GILLENKIRK
 47-6416 (7-28-89)

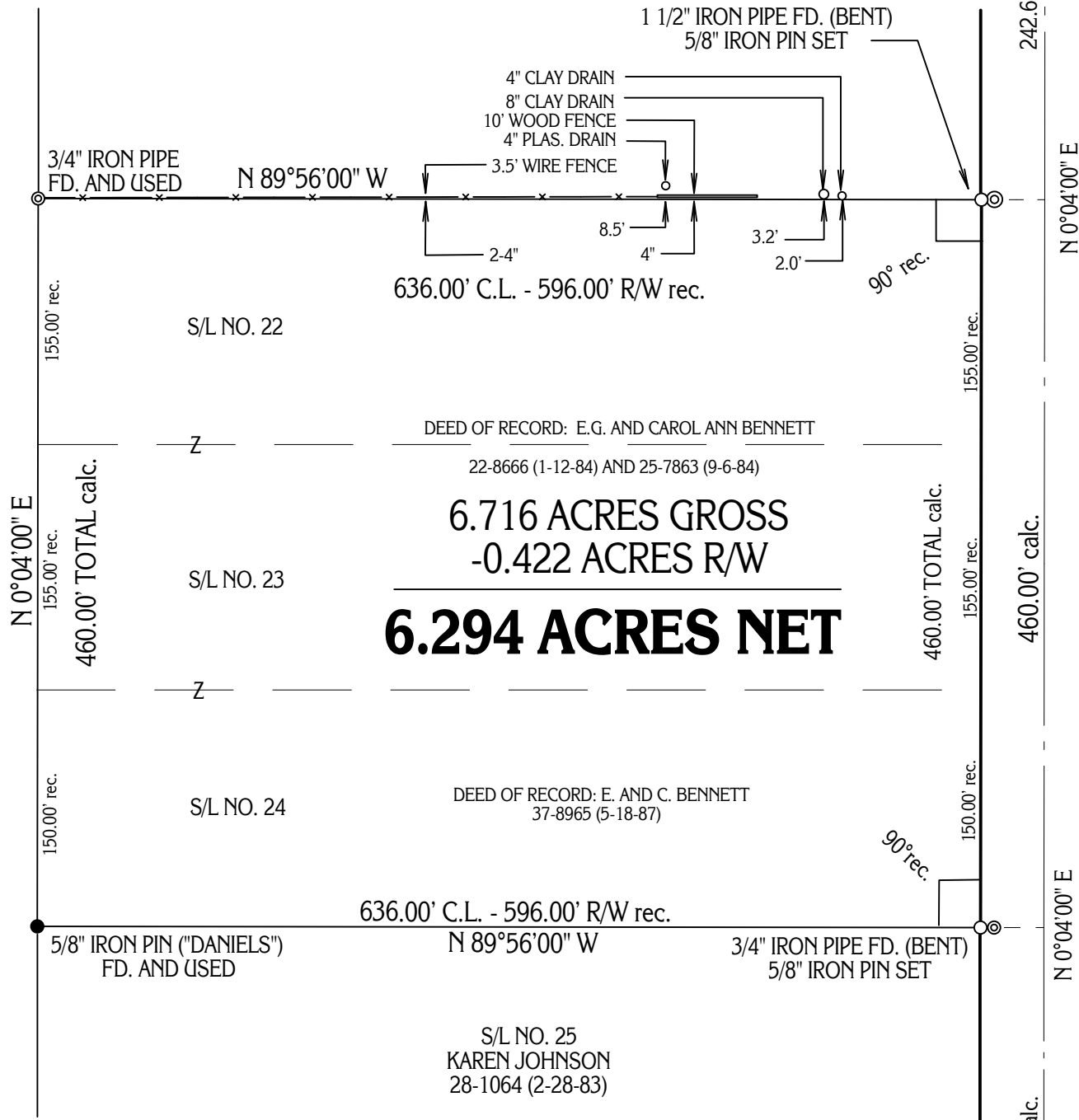

LANESE DRIVE 80'
 WINDSOR ACRES ALLOTMENT VOLUME 11, PAGE 41

MONUMENTS WERE FOUND OR SET AS INDICATED HEREON.
 DISTANCES ARE IN U.S. FEET WITH DECIMAL PARTS.
 BEARINGS ARE TO AN ASSUMED MERIDIAN AND INDICATE ANGLES ONLY.

I HEREBY CERTIFY THAT I HAVE SURVEYED THESE PREMISES AND PREPARED THIS PLAT OF SURVEY IN ACCORDANCE WITH THE PROVISIONS OF CHAPTER 4733-37 OF THE OHIO REVISED CODE.

DELMAR B. KOSIE
 REGISTERED PROFESSIONAL LAND SURVEYOR
 REGISTRATION NO. 5276

N 89°29'20" E

MAYFIELD ROAD (S.R. 322)

ENCROACHMENTS
 8" CLAY DRAIN STORM SEWER ONTO ADJOINER'S (GILLENKIRK) LAND 3.2+ '
 4" PLASTIC DRAIN STORM SEWER ONTO ADJOINER'S (GILLENKIRK) LAND 8.5+ '
 4" CLAY DRAIN STORM SEWER ONTO ADJOINER'S (GILLENKIRK) LAND 2.0+ '

PLAT OF SURVEY PREPARED BY
DELMAR B. KOSIE & ASSOCIATES
 REGISTERED SURVEYORS
 200 SOUTH STREET
 CHARDON, OHIO 44024
 (216) 286-2131