

CONTROL FOR SITECH

Point No. 2001	Northing: 816238.2474	Easting: 2432875.8408	Elevation: 580.44	Description: Drill Hole Top Of RR Spike
Point No. 2002	Northing: 816411.5672	Easting: 2432576.0103	Elevation: 574.49	Description: Drill Hole Top Of RR Spike
Point No. 2003	Northing: 817459.4243	Easting: 2433116.9016	Elevation: 572.21	Description: Drill Hole Top Of RR Spike
Point No. 2004	Northing: 817324.6956	Easting: 2433273.9157	Elevation: 575.84	Description: Drill Hole Top Of RR Spike

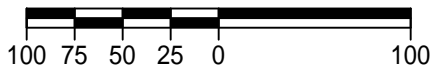

TRUE NORTH
ODOT VRS AND CORS GNSS NETWORK
NAD83, NGVD88, GRS80, GEOID2012A



GRAPHIC SCALE: 1" EQUALS 100 FEET

NOTE: ALL LOCATIONS SHOWN HEREON, INCLUDING GROUND SHOT ELEVATIONS, WERE TAKEN FROM THE EXISTING DESIGN DETAIL PLAN. THE INTENT OF THIS MAP IS TO CREATE BASE CONTROL FOR ON-SITE EXCAVATION PURPOSES ONLY.

HORIZONTAL ERROR: +_0.05'
VERTICAL ERROR: +_0.01'

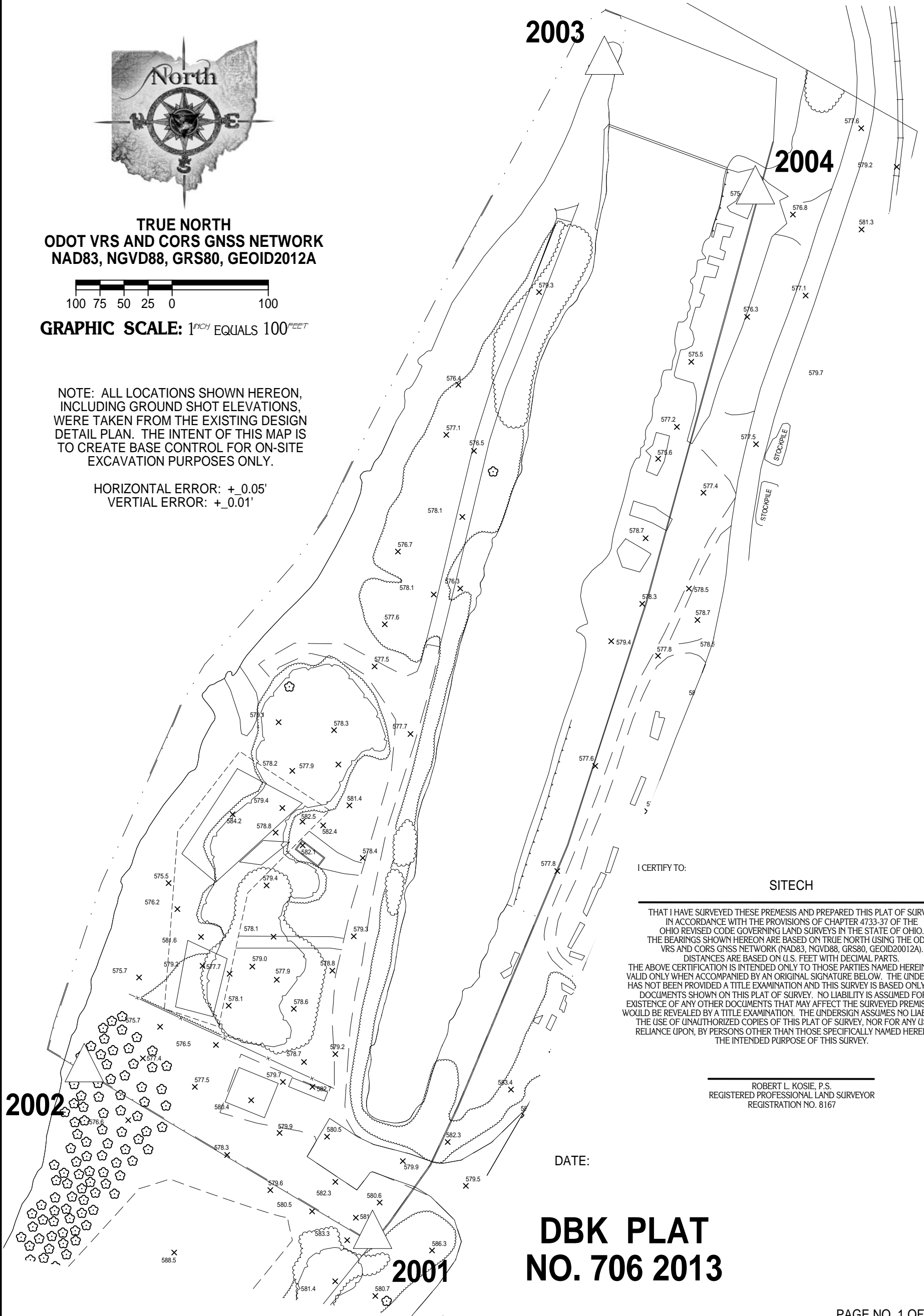

I CERTIFY TO:

SITECH

THAT I HAVE SURVEYED THESE PREMISES AND PREPARED THIS PLAT OF SURVEY IN ACCORDANCE WITH THE PROVISIONS OF CHAPTER 4733-37 OF THE OHIO REVISED CODE GOVERNING LAND SURVEYS IN THE STATE OF OHIO. THE BEARINGS SHOWN HEREON ARE BASED ON TRUE NORTH USING THE ODOT VRS AND CORS GNSS NETWORK (NAD83, NGVD88, GRS80, GEOID2012A). DISTANCES ARE BASED ON U.S. FEET WITH DECIMAL PARTS. THE ABOVE CERTIFICATION IS INTENDED ONLY TO THOSE PARTIES NAMED HEREIN, AND IS VALID ONLY WHEN ACCOMPANIED BY AN ORIGINAL SIGNATURE BELOW. THE UNDERSIGNED HAS NOT BEEN PROVIDED A TITLE EXAMINATION AND THIS SURVEY IS BASED ONLY ON THE DOCUMENTS SHOWN ON THIS PLAT OF SURVEY. NO LIABILITY IS ASSUMED FOR THE EXISTENCE OF ANY OTHER DOCUMENTS THAT MAY AFFECT THE SURVEYED PREMISES THAT WOULD BE REVEALED BY A TITLE EXAMINATION. THE UNDERSIGNED ASSUMES NO LIABILITY FOR THE USE OF UNAUTHORIZED COPIES OF THIS PLAT OF SURVEY, NOR FOR ANY USE, OR RELIANCE UPON, BY PERSONS OTHER THAN THOSE SPECIFICALLY NAMED HEREIN FOR THE INTENDED PURPOSE OF THIS SURVEY.

ROBERT L. KOSIE, P.S.
REGISTERED PROFESSIONAL LAND SURVEYOR
REGISTRATION NO. 8167

DATE:

**DBK PLAT
NO. 706 2013**