



NAD83, NGVD88 GRS80, GEOID2012A

ODOT VRS AND CORS GNSS NETWORK



GRAPHIC SCALE: 1" = 50'

- - DENOTES 5/8" x 30" STEEL REBAR PIN WITH YELLOW PLASTIC CAP BEARING "KOSIE P.S. 8167" SET
- ⊕ - DENOTES 5/8" x 30" STEEL REBAR PIN WITH YELLOW PLASTIC CAP BEARING "KOSIE P.S. 8167" SET (2003 SURVEY)
- - - - DENOTES RIGHT-OF-WAY (R/W) CENTERLINE (C.L.)

PLAT OF CONSOLIDATION AND SURVEY UPDATE PREPARED FOR:
JEFFREY A. AND TRACY L. STOWE

DEEDS OF RECORD: PPS# 32-027700 AND 32-074305 JEFFREY A. AND TRACY L. STOWE
 VOLUME 1665, PAGE 1190 & VOLUME 1581, PAGE 1055
 17760 MUMFORD ROAD

BASIS OF RESEARCH AND RECORDS

ALL COUNTY OWNERSHIP RESEARCH DATA AND PREVIOUS SURVEY RECORDS WERE OBTAINED FROM THE COUNTY RECORDER'S OFFICE AND THE COUNTY MAP ROOM.
 ALL COUNTY CENTERLINE AND RIGHT-OF-WAY DATA WAS OBTAINED FROM THE COUNTY ENGINEER'S OFFICE.
 ALL STATE CENTERLINE AND RIGHT-OF-WAY DATA WAS OBTAINED FROM THE OHIO DEPARTMENT OF TRANSPORTATION (O.D.O.T.) RECORDS.

TOWNSHIP/CITY/VILLAGE:	MONTH:	PAGE:
TROY TOWNSHIP		ONE
SECTION NO. 3	YEAR:	OF
		ONE
SURVEY FOR: JEFFREY A. AND TRACY L. STOWE		



This plat was prepared by
D.B. Kosie & Associates
 Professional Land Surveying
 11040 Madison Road
 Monteville, Ohio 44064
440.286.2131
 Fax 440.968.3578
 www.dbksurveys.com

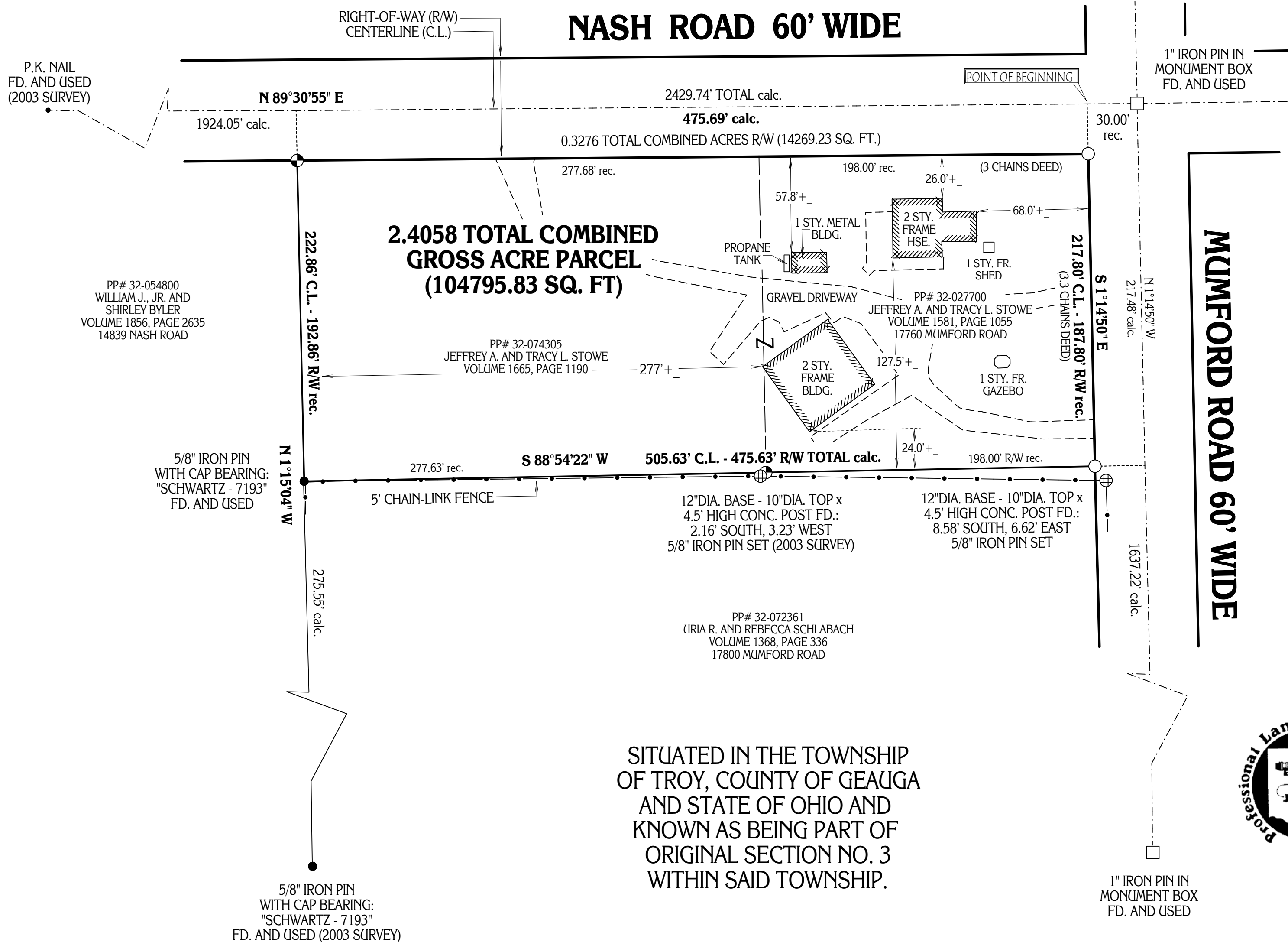

I CERTIFY TO:

JEFFREY A. AND TRACY L. STOWE

THAT I HAVE SURVEYED THESE PREMISES AND PREPARED THIS PLAT OF SURVEY IN ACCORDANCE WITH THE PROVISIONS OF CHAPTER 4733-37 OF THE OHIO REVISED CODE GOVERNING LAND SURVEYS IN THE STATE OF OHIO. THE BEARINGS SHOWN HEREON ARE BASED ON TRUE NORTH USING THE ODOT VRS AND CORS NETWORK (NAD83, NGVD88, GRS80, GEOID20012A). DISTANCES ARE BASED ON U.S. FEET WITH DECIMAL PARTS. THE ABOVE CERTIFICATION IS INTENDED ONLY TO THOSE PARTIES NAMED HEREIN, AND IS VALID ONLY WHEN ACCOMPANIED BY AN ORIGINAL SIGNATURE BELOW. THE UNDERSIGNED HAS NOT BEEN PROVIDED A TITLE EXAMINATION AND THIS SURVEY IS BASED ONLY ON THE DOCUMENTS SHOWN ON THIS PLAT OF SURVEY. NO LIABILITY IS ASSUMED FOR THE EXISTENCE OF ANY OTHER DOCUMENTS THAT MAY AFFECT THE SURVEYED PREMISES THAT WOULD BE REVEALED BY A TITLE EXAMINATION. THE UNDERSIGN ASSUMES NO LIABILITY FOR THE USE OF UNAUTHORIZED COPIES OF THIS PLAT OF SURVEY, NOR FOR ANY USE, OR RELIANCE UPON, BY PERSONS OTHER THAN THOSE SPECIFICALLY NAMED HEREIN FOR THE INTENDED PURPOSE OF THIS SURVEY.

ROBERT L. KOSIE, P.S.
 REGISTERED PROFESSIONAL LAND SURVEYOR
 REGISTRATION NO. 8167



SITUATED IN THE TOWNSHIP OF TROY, COUNTY OF GEauga AND STATE OF OHIO AND KNOWN AS BEING PART OF ORIGINAL SECTION NO. 3 WITHIN SAID TOWNSHIP.

DBK PLAT NO. 682 2013