

SITUATED IN THE TOWNSHIP OF THOMPSON,
 COUNTY OF GEAUGA, AND STATE OF OHIO
 AND KNOWN AS BEING PART OF ORIGINAL LOT
 NO. 6 WITHIN SAID TOWNSHIP.

PLAT OF RE-SURVEY PREPARED FOR:
**AMI LEE SHERER AND
 LEONARD J. & MARY LOU SHERER, TRUSTEES**

| | | |
|----------------------------------------------------------------------------------------------|---------------------|-------------------------------|
| TOWNSHIP/CITY/VILLAGE: THOMPSON TOWNSHIP ORIGINAL LOT NO. 6 GEAUGA COUNTY, OHIO | MONTH: YEAR: | PAGE: ONE OF ONE |
| SURVEY FOR: AMI LEE SHERER AND LEONARD J. & MARY LOU SHERER, TRUSTEES | | |

BASIS OF RESEARCH AND RECORDS
 ALL COUNTY OWNERSHIP RESEARCH DATA AND PREVIOUS SURVEY
 RECORDS WERE OBTAINED FROM THE COUNTY RECORDER'S
 OFFICE AND THE COUNTY MAP ROOM.
 ALL COUNTY CENTERLINE AND RIGHT-OF-WAY DATA WAS OBTAINED
 FROM THE COUNTY ENGINEER'S OFFICE.
 ALL STATE CENTERLINE AND RIGHT-OF-WAY DATA WAS OBTAINED
 FROM THE OHIO DEPARTMENT OF TRANSPORTATION
 (O.D.O.T.) RECORDS.

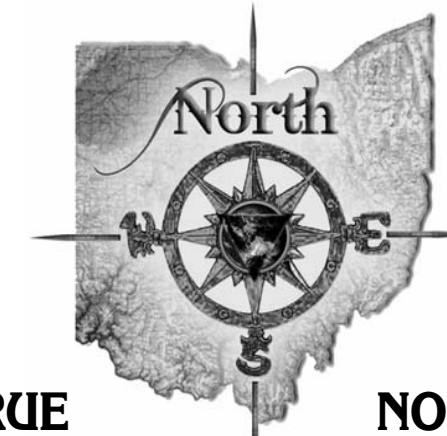

**TRUE NORTH
 NAD83, NGVD88 GRS80, GEOID12
 ODOT VRS NETWORK WITH CORS ADJUSTMENT**

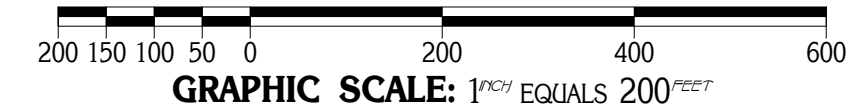

- - DENOTES 5/8" (DIAMETER) x 30" (LONG) IRON PIN WITH YELLOW PLASTIC CAP BEARING "KOSIE P.S. 8167" SET
- x—x— DENOTES BARBED WIRE FENCE FOUND
- - - - DENOTES RIGHT-OF-WAY (R/W) CENTERLINE (C.L.)
- ◇ - DENOTES FENCE POST SET ON PROPERTY LINE

I CERTIFY TO:
 AMI LEE SHERER AND
 LEONARD J. & MARY LOU SHERER, TRUSTEES

THAT I HAVE SURVEYED THESE PREMESIS AND PREPARED THIS PLAT OF SURVEY IN ACCORDANCE WITH THE PROVISIONS OF CHAPTER 4733-37 OF THE OHIO REVISED CODE GOVERNING LAND SURVEYS IN THE STATE OF OHIO. THE BEARINGS SHOWN HEREON ARE BASED ON TRUE NORTH USING THE ODOT VRS NETWORK WITH CORS ADJUSTMENT (NAD83, NGVD88, GRS80 AND GEOID12). DISTANCES ARE BASED ON U.S. FEET WITH DECIMAL PARTS. THE ABOVE CERTIFICATION IS INTENDED ONLY TO THOSE PARTIES NAMED HEREIN, AND IS VALID ONLY WHEN ACCOMPANIED BY AN ORIGINAL SIGNATURE BELOW. THE UNDERSIGNED HAS NOT BEEN PROVIDED A TITLE EXAMINATION AND THIS SURVEY IS BASED ONLY ON THE DOCUMENTS SHOWN ON THIS PLAT OF SURVEY. NO LIABILITY IS ASSUMED FOR THE EXISTENCE OF ANY OTHER DOCUMENTS THAT MAY AFFECT THE SURVEYED PREMESIS THAT WOULD BE REVEALED BY A TITLE EXAMINATION. THE UNDERSIGN ASSUMES NO LIABILITY FOR THE USE OF UNAUTHORIZED COPIES OF THIS PLAT OF SURVEY, NOR FOR ANY USE, OR RELIANCE UPON, BY PERSONS OTHER THAN THOSE SPECIFICALLY NAMED HEREIN FOR THE INTENDED PURPOSE OF THIS SURVEY.

ROBERT L. KOSIE, P.S.
 REGISTERED PROFESSIONAL LAND SURVEYOR
 REGISTRATION NO. 8167

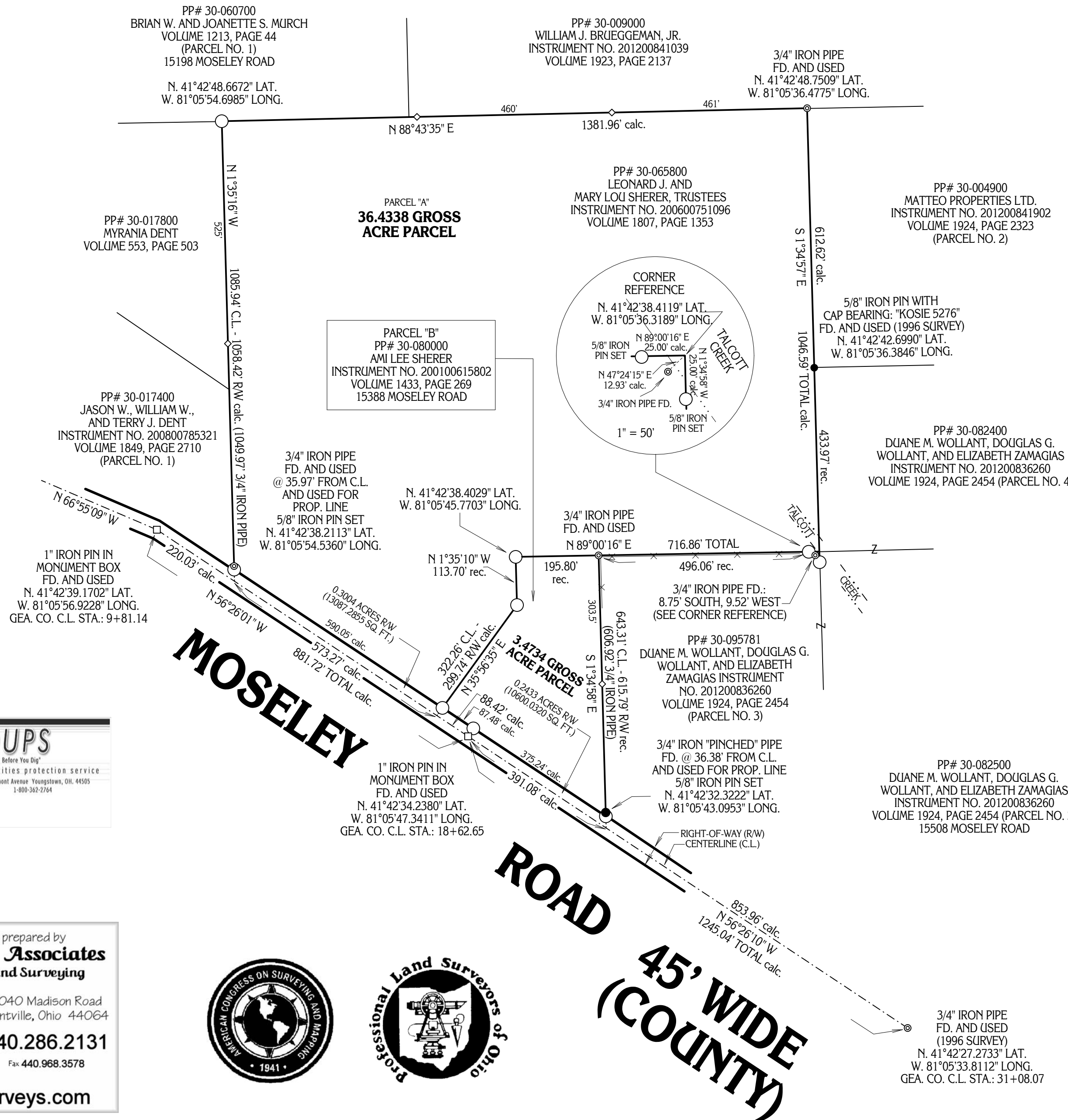

This plat was prepared by
D.B. Kosie & Associates
 Professional Land Surveying

11040 Madison Road
 Montville, Ohio 44064
440.286.2131
 Fax 440.968.3578
 www.dbksurveys.com

