

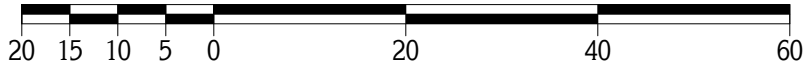

NAD83, NGVD88 GRS80, GEOID09  
**O.D.O.T. VRS AND CORS  
 GNSS NETWORK SURVEY**



**GRAPHIC SCALE: 1"CH EQUALS 20'FEET**

**INCH TO DECIMAL  
 CONVERSION TABLE**

1/8" = 0.0104'	1/4" = 0.0208'
1/2" = 0.0417'	3/4" = .06250'
1" = 0.083'	2" = 0.167'
3" = 0.250'	4" = 0.333'
5" = 0.416'	6" = 0.500'
7" = 0.583'	8" = 0.666'
9" = 0.750'	10" = 0.833'
11" = 0.916'	12" = 1.000'

This plat was prepared by  
**D.B. Kosie & Associates**  
 Professional Land Surveying

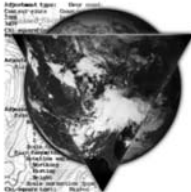

11040 Madison Road  
 Montville, Ohio 44064

**440.286.2131**

Fax 440.968.3578

[www.dbksurveys.com](http://www.dbksurveys.com)

HOUSE STAKING PREPARED FOR:

# TED A. & CINDY A. DENNISON

## T.B.M. #314

EASTERLY BOLT ON PLATE OF HYDRANT  
 N 41°50'17.3394" LAT. W 81°00'44.6199" LONG.  
 ELEVATION: 600.62

ACCURACY: +\_1/8"

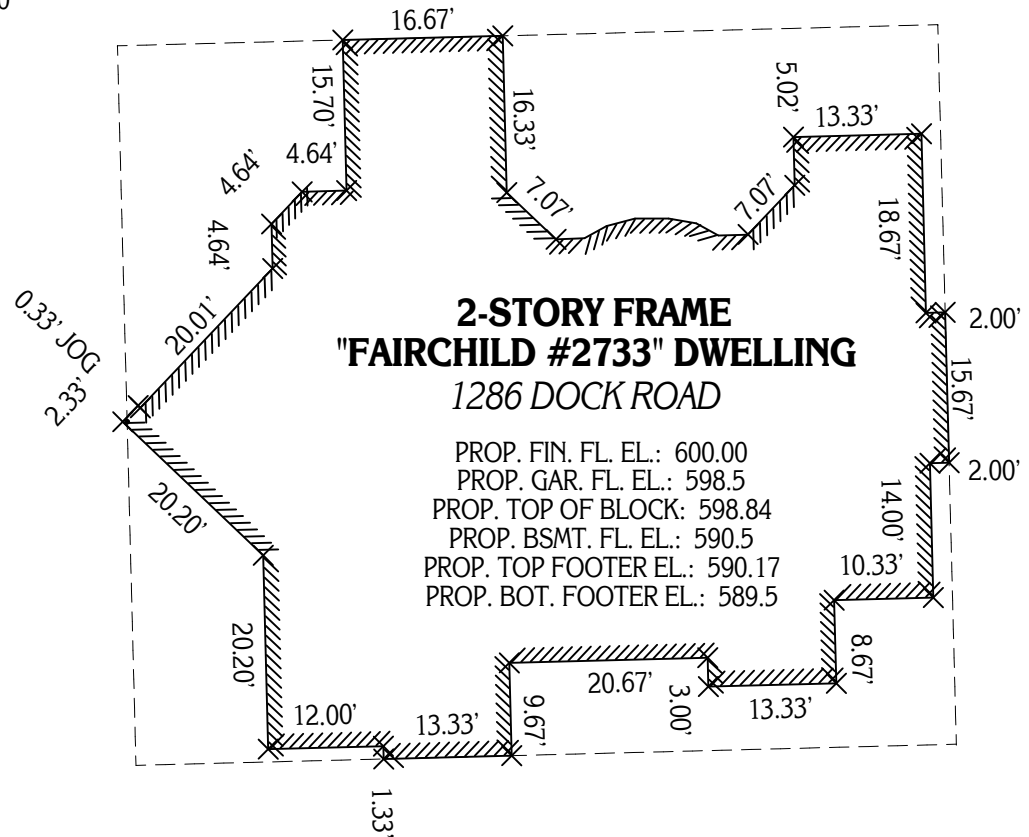

**2-STORY FRAME  
 "FAIRCHILD #2733" DWELLING**  
 1286 DOCK ROAD

PROP. FIN. FL. EL.: 600.00  
 PROP. GAR. FL. EL.: 598.5  
 PROP. TOP OF BLOCK: 598.84  
 PROP. BSMT. FL. EL.: 590.5  
 PROP. TOP FOOTER EL.: 590.17  
 PROP. BOT. FOOTER EL.: 589.5

× -DENOTES STAKE SET