



○ - DENOTES 5/8" (DIAMETER) x 30" (LONG) IRON PIN WITH YELLOW PLASTIC CAP BEARING "KOSIE P.S. 8167" SET

--- DENOTES RIGHT-OF-WAY (R/W) CENTERLINE (C.L.)

THE BASIS OF BEARING ON THE CENTERLINE OF WOODIN ROAD (N 75°52'00" E) AS SHOWN HEREON WAS OBTAINED FROM DEED VOLUME 1841, PAGE 1455 (PP# 06-001800) AS CONVEYED TO NANCY M., RONALD E., AND DAWN APOLSKI. ALSO KNOWN AS BEING 11941 WOODIN ROAD.



GRAPHIC SCALE: 1" = 100 FEET

**BASIS OF RESEARCH AND RECORDS**

ALL COUNTY OWNERSHIP RESEARCH DATA AND PREVIOUS SURVEY RECORDS WERE OBTAINED FROM THE COUNTY RECORDER'S OFFICE AND THE COUNTY MAP ROOM. ALL COUNTY CENTERLINE AND RIGHT-OF-WAY DATA WAS OBTAINED FROM THE COUNTY ENGINEER'S OFFICE. ALL STATE CENTERLINE AND RIGHT-OF-WAY DATA WAS OBTAINED FROM THE OHIO DEPARTMENT OF TRANSPORTATION (O.D.O.T.) RECORDS.

TOWNSHIP/CITY/VILLAGE:

CHARDON TOWNSHIP  
LOT NO. 27, TRACT NO. 2  
11941 WOODIN ROAD

MONTH: 12TH  
JULY

YEAR: 2012

PAGE:

ONE  
OF  
ONE

SURVEY FOR:

NANCY M., RONALD E., AND DAWN APOLSKI

**SITUATED IN THE TOWNSHIP OF CHARDON, COUNTY OF GEauga AND STATE OF OHIO AND KNOWN AS BEING PART OF ORIGINAL LOT NO. 27, IN TRACT NO. 2, WITHIN SAID TOWNSHIP.**

NANCY M., RONALD E., AND DAWN APOLSKI

I CERTIFY TO:

THAT I HAVE SURVEYED THESE PREMESIS AND PREPARED THIS PLAT OF SURVEY IN ACCORDANCE WITH THE PROVISIONS OF CHAPTER 4733-37 OF THE OHIO REVISED CODE GOVERNING LAND SURVEYS IN THE STATE OF OHIO. THE BEARINGS SHOWN HEREON ARE BASED ON AN ASSUMED MERIDIAN AND INDICATE ANGULAR RELATIONSHIPS ONLY. DISTANCES ARE BASED ON U.S. FEET WITH DECIMAL PARTS. THE ABOVE CERTIFICATION IS INTENDED ONLY TO THOSE PARTIES NAMED HEREIN, AND IS VALID ONLY WHEN ACCOMPANIED BY AN ORIGINAL SIGNATURE BELOW. THE UNDERSIGNED HAS NOT BEEN PROVIDED A TITLE EXAMINATION AND THIS SURVEY IS BASED ONLY ON THE DOCUMENTS SHOWN ON THIS PLAT OF SURVEY. NO LIABILITY IS ASSUMED FOR THE EXISTENCE OF ANY OTHER DOCUMENTS THAT MAY AFFECT THE SURVEYED PREMESIS THAT WOULD BE REVEALED BY A TITLE EXAMINATION. THE UNDERSIGN ASSUMES NO LIABILITY FOR THE USE OF UNAUTHORIZED COPIES OF THIS PLAT OF SURVEY, NOR FOR ANY USE, OR RELIANCE UPON, BY PERSONS OTHER THAN THOSE SPECIFICALLY NAMED HEREIN FOR THE INTENDED PURPOSE OF THIS SURVEY.

ROBERT L. KOSIE, P.S.  
REGISTERED PROFESSIONAL LAND SURVEYOR  
REGISTRATION NO. 8167

CONTACT YOUR LOCAL  
BUILDING/ZONING/PLANNING  
AGENCIES ACCORDINGLY!

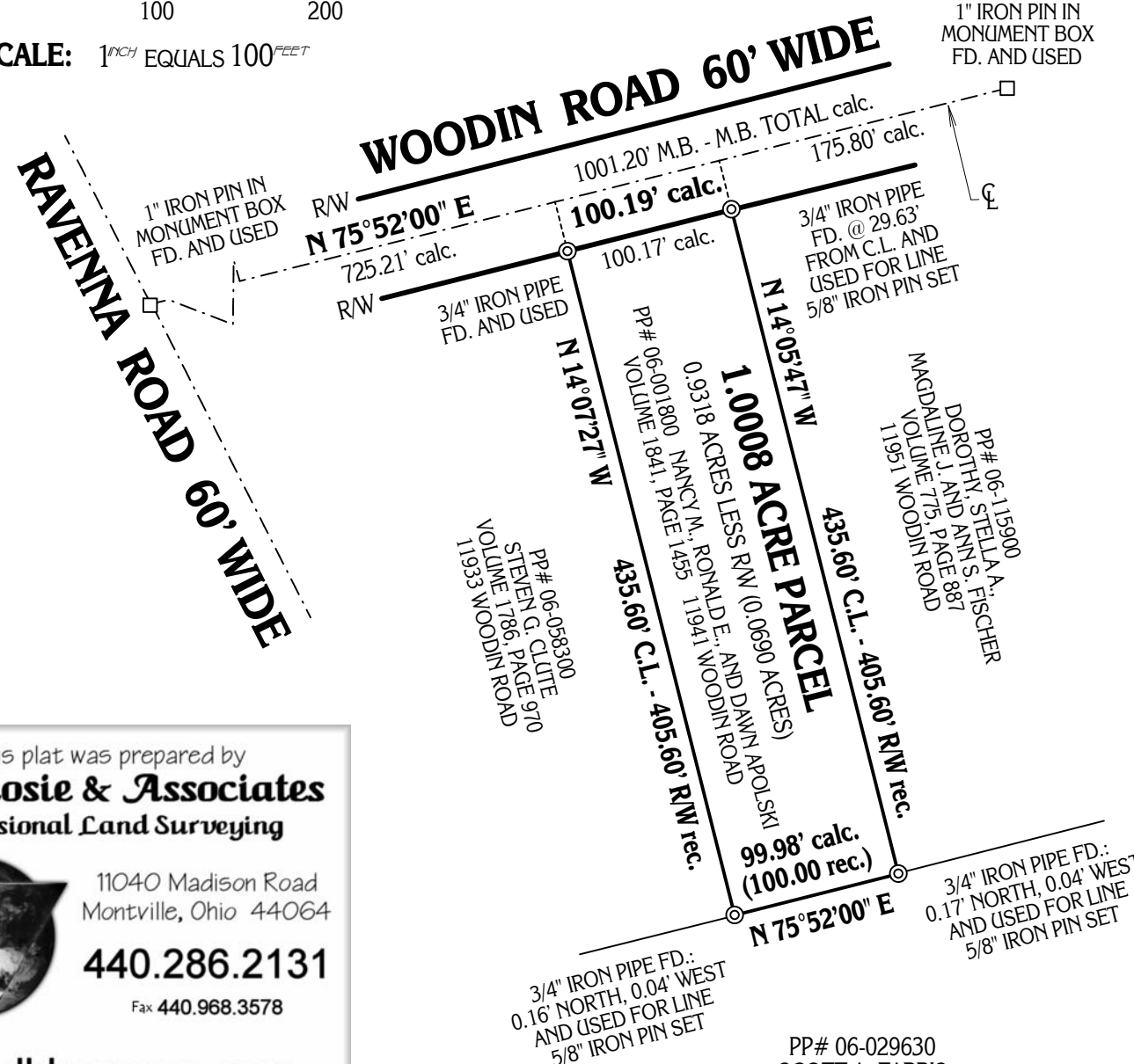

PP# 06-029630  
SCOTT A. FARRIS  
VOLUME 1396, PAGE 705

This plat was prepared by  
**D.B. Kosie & Associates**  
Professional Land Surveying

11040 Madison Road  
Montville, Ohio 44064

440.286.2131

Fax 440.968.3578

www.dbksurveys.com

**DBK PLAT NO. 660 2012**