



TRUE NORTH
NAD83, NGVD88 GRS80, GEOID09

GRAPHIC SCALE: 1" = 200'

○ DENOTES 5/8" (DIAMETER) x 30" (LONG) IRON PIN WITH YELLOW PLASTIC CAP BEARING "KOSIE P.S. 8167" SET
- - - DENOTES BARBED WIRE FENCE FOUND
- - - DENOTES RIGHT-OF-WAY (R/W) CENTERLINE (C.L.)

CORNER REFERENCE

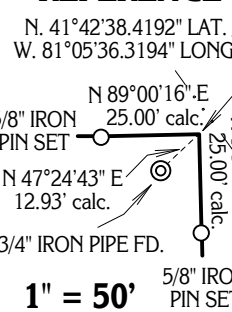

TOWNSHIP/CITY/VILLAGE: THOMPSON TOWNSHIP ORIGINAL LOT NO. 6 GEAUGA COUNTY, OHIO	MONTH: YEAR:	PAGE: ONE OF ONE
--	---------------------	-------------------------------

SURVEY FOR: DUJANE M. WOOLANT, DOUGLAS G. WOOLANT, AND ELIZABETH ZAMAGIAS

BASIS OF RESEARCH AND RECORDS
ALL COUNTY OWNERSHIP RESEARCH DATA AND PREVIOUS SURVEY RECORDS WERE OBTAINED FROM THE COUNTY RECORDER'S OFFICE AND THE COUNTY MAP ROOM. ALL COUNTY CENTERLINE AND RIGHT-OF-WAY DATA WAS OBTAINED FROM THE COUNTY ENGINEER'S OFFICE. ALL STATE CENTERLINE AND RIGHT-OF-WAY DATA WAS OBTAINED FROM THE OHIO DEPARTMENT OF TRANSPORTATION (O.D.O.T.) RECORDS.

BASIS OF GPS:
GEAUGA COUNTY GPS MONUMENT NO. 1708 (WOOLPERT) A CONCRETE MONUMENT WITH A 2 1/2" BRASS DISK STAMPED "1708"
LATITUDE 41° 41' 14.03286"N LONGITUDE 81° 06' 07.58897"W
ORTHOMETRIC ELEVATION (MSL): 1053.140 (321.0m GEOID09)



SITUATED IN THE TOWNSHIP OF THOMPSON, COUNTY OF GEAUGA, AND STATE OF OHIO AND KNOWN AS BEING PART OF ORIGINAL LOT NO. 6 WITHIN SAID TOWNSHIP.

9.8567 GROSS ACRE PARCEL
(0.3291 ACRES R/W)

33.8765 COMBINED GROSS ACRE PARCEL
(0.4821 ACRES R/W)

MOSELEY ROAD

45' WIDE (COUNTY)

CLAY STREET 60'

This plat was prepared by
D.B. Kosie & Associates
Professional Land Surveying
11040 Madison Road
Montville, Ohio 44064
440.286.2131
Fax 440.968.3578
www.dbksurveys.com



I CERTIFY TO: DUJANE M. WOOLANT, DOUGLAS G. WOOLANT, AND ELIZABETH ZAMAGIAS

THAT I HAVE SURVEYED THESE PREMISES AND PREPARED THIS PLAT OF SURVEY IN ACCORDANCE WITH THE PROVISIONS OF CHAPTER 4733-37 OF THE OHIO REVISED CODE GOVERNING LAND SURVEYS IN THE STATE OF OHIO. THE BEARINGS SHOWN HEREON ARE BASED ON TRUE NORTH USING NAD83, NGVD88, GRS80 AND GEOID09. DISTANCES ARE BASED ON U.S. FEET WITH DECIMAL PARTS. THE ABOVE CERTIFICATION IS INTENDED ONLY TO THOSE PARTIES NAMED HEREIN, AND IS VALID ONLY WHEN ACCOMPANIED BY AN ORIGINAL SIGNATURE BELOW. THE UNDERSIGNED HAS NOT BEEN PROVIDED A TITLE EXAMINATION AND THIS SURVEY IS BASED ONLY ON THE DOCUMENTS SHOWN ON THIS PLAT OF SURVEY. NO LIABILITY IS ASSUMED FOR THE EXISTENCE OF ANY OTHER DOCUMENTS THAT MAY AFFECT THE SURVEYED PREMISES THAT WOULD BE REVEALED BY A TITLE EXAMINATION. THE UNDERSIGNED ASSUMES NO LIABILITY FOR THE USE OF UNAUTHORIZED COPIES OF THIS PLAT OF SURVEY, NOR FOR ANY USE, OR RELIANCE UPON, BY PERSONS OTHER THAN THOSE SPECIFICALLY NAMED HEREIN FOR THE INTENDED PURPOSE OF THIS SURVEY.

ROBERT L. KOSIE, P.S.
REGISTERED PROFESSIONAL LAND SURVEYOR
REGISTRATION NO. 8167

DBK PLAT NO. 658 2012