



CONSOLIDATION AND PLAT OF RE-SURVEY PREPARED FOR: JONATHAN D. DETWEILER AND JOHN H. MULLET, JR.

SITUATED IN THE TOWNSHIP OF FARMINGTON, COUNTY OF TRUMBULL AND STATE OF OHIO AND KNOWN AS BEING PART OF ORIGINAL SECTION NO. 1 (ORIGINAL SURVEY) OF SAID TOWNSHIP.

TOWNSHIP/CITY/VILLAGE: FARMINGTON TOWNSHIP TRUMBULL TOWNSHIP	MONTH: YEAR:	PAGE: ONE OF ONE
SURVEY FOR: JONATHAN D. DETWEILER AND JOHN H. MULLET, JR.		

BASIS OF BEARING: THE CENTERLINE BEARING OF S 4°48'14" E WAS OBTAINED FROM INSTRUMENT NO. 201104150007077

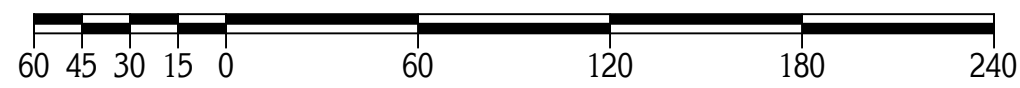

GRAPHIC SCALE: 1" = 60'

○ - DENOTES 5/8" (DIAMETER) x 30" (LONG) IRON PIN WITH YELLOW PLASTIC CAP BEARING "KOSIE P.S. 8167" SET

—x—x— DENOTES BARBED WIRE FENCE FOUND

- - - DENOTES RIGHT-OF-WAY (R/W) CENTERLINE (C.L.)

I CERTIFY TO: JONATHAN D. DETWEILER AND JOHN H. MULLET, JR.

THAT I HAVE SURVEYED THESE PREMESIS AND PREPARED THIS PLAT OF SURVEY IN ACCORDANCE WITH THE PROVISIONS OF CHAPTER 4733-37 OF THE OHIO REVISED CODE GOVERNING LAND SURVEYS IN THE STATE OF OHIO. DISTANCES ARE BASED ON U.S. FEET WITH DECIMAL PARTS.

THE ABOVE CERTIFICATION IS INTENDED ONLY TO THOSE PARTIES NAMED HEREIN, AND IS VALID ONLY WHEN ACCOMPANIED BY AN ORIGINAL SIGNATURE BELOW. THE UNDERSIGNED HAS NOT BEEN PROVIDED A TITLE EXAMINATION AND THIS SURVEY IS BASED ONLY ON THE DOCUMENTS SHOWN ON THIS PLAT OF SURVEY. NO LIABILITY IS ASSUMED FOR THE EXISTENCE OF ANY OTHER DOCUMENTS THAT MAY AFFECT THE SURVEYED PREMESIS THAT WOULD BE REVEALED BY A TITLE EXAMINATION. THE UNDERSIGNED ASSUMES NO LIABILITY FOR THE USE OF UNAUTHORIZED COPIES OF THIS PLAT OF SURVEY, NOR FOR ANY USE, OR RELIANCE UPON, BY PERSONS OTHER THAN THOSE SPECIFICALLY NAMED HEREIN FOR THE INTENDED PURPOSE OF THIS SURVEY.

ROBERT L. KOSIE, P.S.
REGISTERED PROFESSIONAL LAND SURVEYOR
REGISTRATION NO. 8167

PP# 58-030550
RAYMOND K. AND MARY A. MULLENAX
INSTRUMENT NO. 201104150007077
4987 ENSIGN ROAD

PP# 58-033700
CHESTER R. AND
LACRA E. KURTZ
INSTRUMENT
NO. 200803260008184
5031 ENSIGN

PP# 25-190220
CHESTER E. AND SUSAN U. WEAVER
INSTRUMENT NO. 200500722054
17881 BRADFORD ROAD

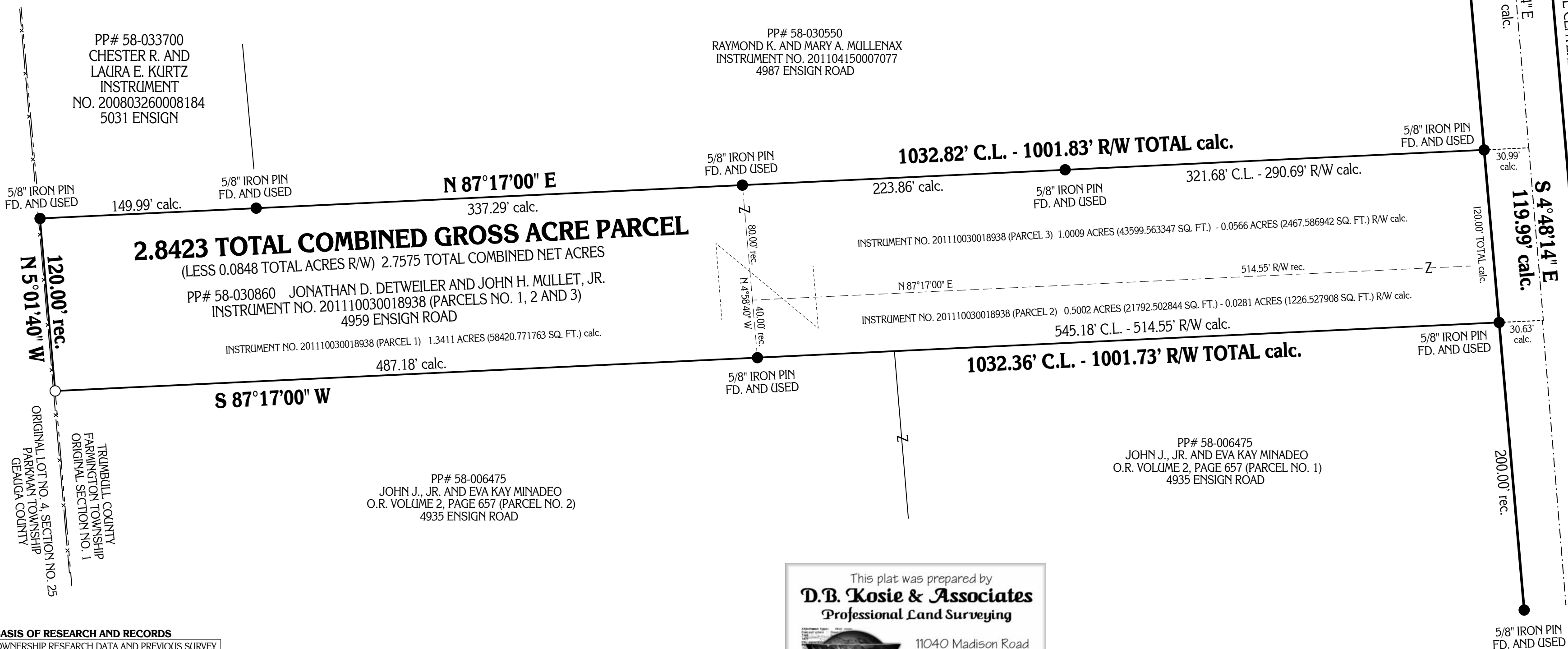

BASIS OF RESEARCH AND RECORDS
ALL COUNTY OWNERSHIP RESEARCH DATA AND PREVIOUS SURVEY RECORDS WERE OBTAINED FROM THE COUNTY RECORDER'S OFFICE AND THE COUNTY MAP ROOM.
ALL COUNTY CENTERLINE AND RIGHT-OF-WAY DATA WAS OBTAINED FROM THE COUNTY ENGINEER'S OFFICE.
ALL STATE CENTERLINE AND RIGHT-OF-WAY DATA WAS OBTAINED FROM THE OHIO DEPARTMENT OF TRANSPORTATION (O.D.O.T.) RECORDS.

This plat was prepared by
D.B. Kosie & Associates
Professional Land Surveying

11040 Madison Road
Montville, Ohio 44064
440.286.2131
Fax 440.968.3578
www.dbksurveys.com

DBK PLAT NO. 646 12