

PLAT OF DEDICATION AND CENTERLINE SURVEY PREPARED FOR:  
**THE KIMBERLY DRIVE HOME OWNER'S ASSOCIATION**

TOWNSHIP/CITY/VILLAGE: CITY OF AURORA AURORA TOWNSHIP LOTS NO. 14 AND 21	MONTH: AUGUST YEAR: 2009	PAGE: ONE OF TWO
SURVEY FOR: THE KIMBERLY DRIVE HOMEOWNER'S ASSOCIATION		
REVISED: MARCH 8TH, 2010		

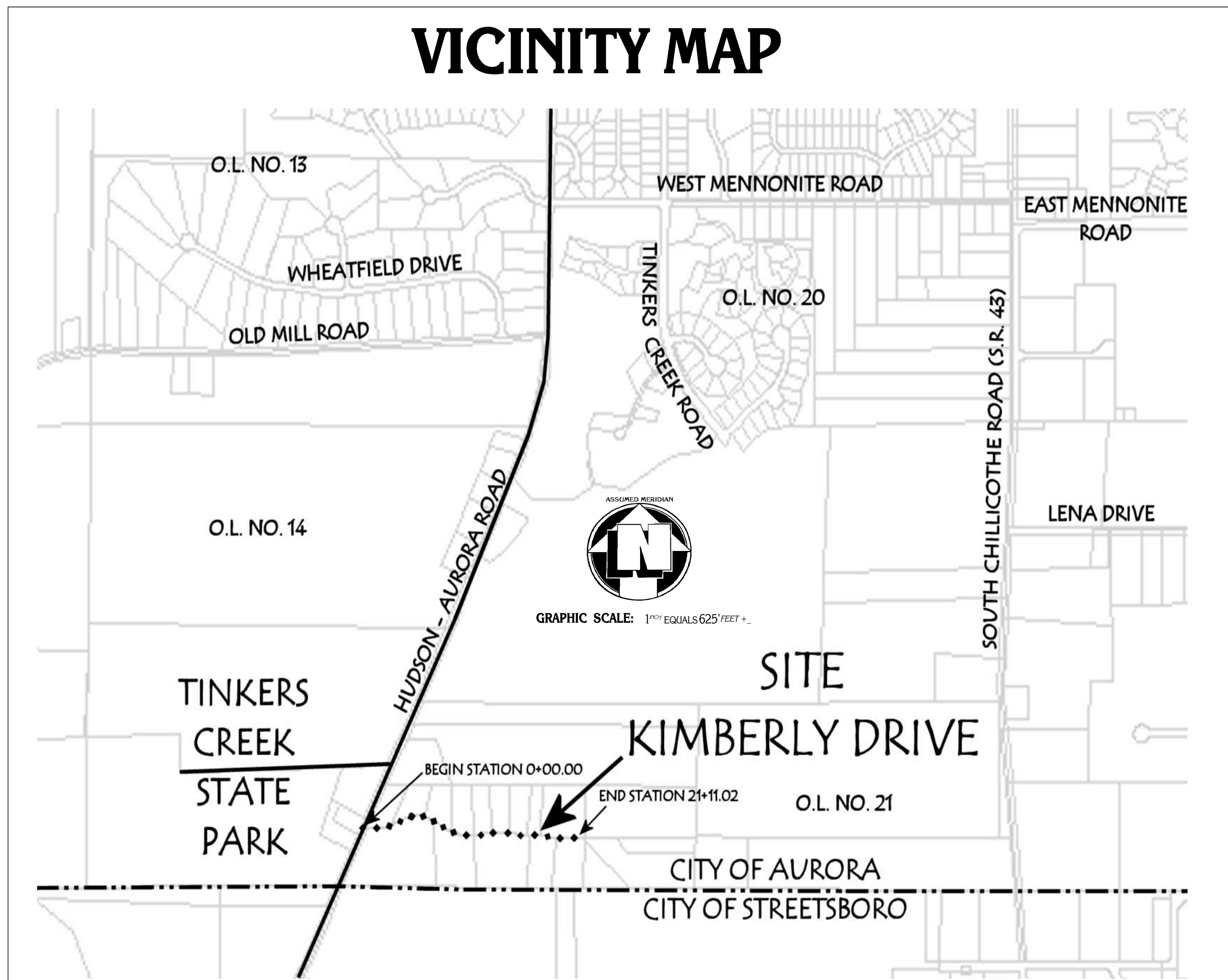

### DEDICATION

WE THE UNDERSIGNED OWNERS OF THE LANDS EMBRACED WITHIN THIS RIGHT-OF-WAY, HEREBY ACKNOWLEDGE THIS PLAT, AND OUR SIGNATURES THEREON, TO BE OUR FREE ACT AND DEED, AND DO HEREBY DEDICATE TO PUBLIC USE NOW AND FOREVER AS A HIGHWAY, THE AREA SHOWN HEREON AND INDICATED AS KIMBERLY DRIVE 60 FEET WIDE.

SIGNED PRINTED	A.G. HOMZA	SIGNED PRINTED	C.A. HOMZA	SIGNED PRINTED	M.J. WOLF	SIGNED PRINTED	V.L. WOLF
SIGNED PRINTED	T.C. MYERS	SIGNED PRINTED	P.J. MYERS	SIGNED PRINTED	D.S. SNYDER	SIGNED PRINTED	D.M. SNYDER
SIGNED PRINTED	R.L. JUSTUS	SIGNED PRINTED	D.E. JUSTUS	SIGNED PRINTED	D.W. STEUER	SIGNED PRINTED	P.J. STEUER
SIGNED PRINTED	C.E. TRUDICK	SIGNED PRINTED	J.F. VOJTKO, TRUSTEE	SIGNED PRINTED	D.R. BRYANT	SIGNED PRINTED	E.C. BRYANT
SIGNED PRINTED	K. MILLER	SIGNED PRINTED	T. MILLER	SIGNED PRINTED	J.M. CIBIK	SIGNED PRINTED	S.M. CIBIK
SIGNED PRINTED	M.J. YONKERS	SIGNED PRINTED	G.L. YONKERS	SIGNED PRINTED	R. STEUER	SIGNED PRINTED	E. STEUER
SIGNED PRINTED		SIGNED PRINTED		SIGNED PRINTED		SIGNED PRINTED	
SIGNED PRINTED		SIGNED PRINTED		SIGNED PRINTED		SIGNED PRINTED	

APPROVED BY THE AURORA CITY DIRECTOR OF PUBLIC SERVICES ON THIS \_\_\_\_\_ DAY OF \_\_\_\_\_, 20 \_\_\_\_\_ APPROVED BY THE AURORA CITY ENGINEER ON THIS \_\_\_\_\_ DAY OF \_\_\_\_\_, 20 \_\_\_\_\_

\_\_\_\_\_  
DIRECTOR OF PUBLIC SERVICES  
\_\_\_\_\_  
CITY ENGINEER

APPROVED BY THE AURORA CITY PLANNING ON THIS \_\_\_\_\_ DAY OF \_\_\_\_\_, 20 \_\_\_\_\_

\_\_\_\_\_  
DIRECTOR OF PLANNING

RECEIVED FOR RECORD THIS \_\_\_\_\_ DAY OF \_\_\_\_\_, 20 \_\_\_\_\_ RECEIVED FOR TRANSFER THIS \_\_\_\_\_ DAY OF \_\_\_\_\_, 20 \_\_\_\_\_

\_\_\_\_\_  
ASSISTANT TAX MAP DRAFTSMAN  
\_\_\_\_\_  
PORTAGE COUNTY AUDITOR

FILED FOR RECORD THIS \_\_\_\_\_ DAY OF \_\_\_\_\_, 20 \_\_\_\_\_ AT \_\_\_\_\_ M. IN VOLUME \_\_\_\_\_ OF THE PORTAGE COUNTY PLAT RECORDS.

RECORDED THIS \_\_\_\_\_ DAY OF \_\_\_\_\_, 20 \_\_\_\_\_ IN PLAT BOOK \_\_\_\_\_ OF THE PORTAGE COUNTY PLAT RECORDS.

\_\_\_\_\_  
PORTAGE COUNTY RECORDER

I CERTIFY TO: THE KIMBERLY DRIVE HOMEOWNER'S ASSOCIATION

THAT I HAVE SURVEYED THESE PREMISES AND PREPARED THIS PLAT OF SURVEY IN ACCORDANCE WITH THE PROVISIONS OF CHAPTER 4733-37 OF THE OHIO REVISED CODE GOVERNING LAND SURVEYS IN THE STATE OF OHIO. THE BEARINGS SHOWN HEREON ARE BASED ON AN ASSUMED MERIDIAN AND INDICATE ANGULAR RELATIONSHIPS ONLY. DISTANCES ARE BASED ON U.S. FEET WITH DECIMAL PARTS. THE ABOVE CERTIFICATION IS INTENDED ONLY TO THOSE PARTIES NAMED HEREIN, AND IS VALID ONLY WHEN ACCOMPANIED BY AN ORIGINAL SIGNATURE BELOW. THE UNDERSIGNED HAS NOT BEEN PROVIDED A TITLE EXAMINATION AND THIS SURVEY IS BASED ONLY ON THE DOCUMENTS SHOWN ON THIS PLAT OF SURVEY. NO LIABILITY IS ASSUMED FOR THE EXISTENCE OF ANY OTHER DOCUMENTS THAT MAY AFFECT THE SURVEYED PREMISES THAT WOULD BE REVEALED BY A TITLE EXAMINATION. THE UNDERSIGNED ASSUMES NO LIABILITY FOR THE USE OF UNAUTHORIZED COPIES OF THIS PLAT OF SURVEY, NOR FOR ANY USE, OR RELIANCE UPON, BY PERSONS OTHER THAN THOSE SPECIFICALLY NAMED HEREIN FOR THE INTENDED PURPOSE OF THIS SURVEY.

\_\_\_\_\_  
ROBERT L. KOSIE, P.S.  
REGISTERED PROFESSIONAL LAND SURVEYOR  
REGISTRATION NO. 8167



**DBK PLAT NO. 624 09-1**  
 LAST REVISED: MARCH 8TH, 2010

PLAT OF SURVEY PREPARED BY:  
**Delmar B. Kosie & Associates**  
 Registered Land Surveyors  
 11040 Madison Road  
 Montville, Ohio 44064  
 (440) 286-2131  
 or (440) 968-3578  
<http://www.dbksurveys.com>

SITUATED IN THE CITY OF AURORA, COUNTY OF PORTAGE AND STATE OF OHIO AND KNOWN AS BEING PART OF ORIGINAL AURORA TOWNSHIP LOTS NO. 14 AND 21.