

PLAT OF RE-SURVEY PREPARED FOR: CRISTINA M. ORLANDO

DEED OF RECORD: DOCUMENT NO. 2008R031002 (PARCELS NO. 1&2)
 SUB-LOT NO. 67 AND 67-C PP# 29-B-007-P-00-007-0

TOWNSHIP/CITY/VILLAGE:	MONTH: 14TH JULY	PAGE: ONE
CITY OF WICKLIFFE	YEAR: 2009	OF ONE
SURVEY FOR: CRISTINA M. ORLANDO		

SITUATED IN THE CITY OF WICKLIFFE, COUNTY OF LAKE AND STATE OF OHIO
 AND KNOWN AS BEING PART OF ORIGINAL WILLOUGHBY TOWNSHIP LOT NO. 5, IN
 TRACT NO. 8, WITHIN SAID CITY.



BASIS OF RESEARCH AND RECORDS
 ALL COUNTY OWNERSHIP RESEARCH DATA AND PREVIOUS SURVEY RECORDS WERE OBTAINED FROM THE COUNTY RECORDER'S OFFICE AND THE COUNTY MAP ROOM.
 ALL COUNTY CENTERLINE AND RIGHT-OF-WAY DATA WAS OBTAINED FROM THE GEALGA COUNTY ENGINEER'S OFFICE.
 ALL STATE CENTERLINE AND RIGHT-OF-WAY DATA WAS OBTAINED FROM THE OHIO DEPARTMENT OF TRANSPORTATION (O.D.O.T.) RECORDS.

○ DENOTES 5/8" (DIAMETER) x 30" (LONG) IRON PIN WITH YELLOW PLASTIC CAP BEARING "KOSIE P.S. 8167" SET
 - - - DENOTES RIGHT-OF-WAY (R/W) CENTERLINE (C.L.)

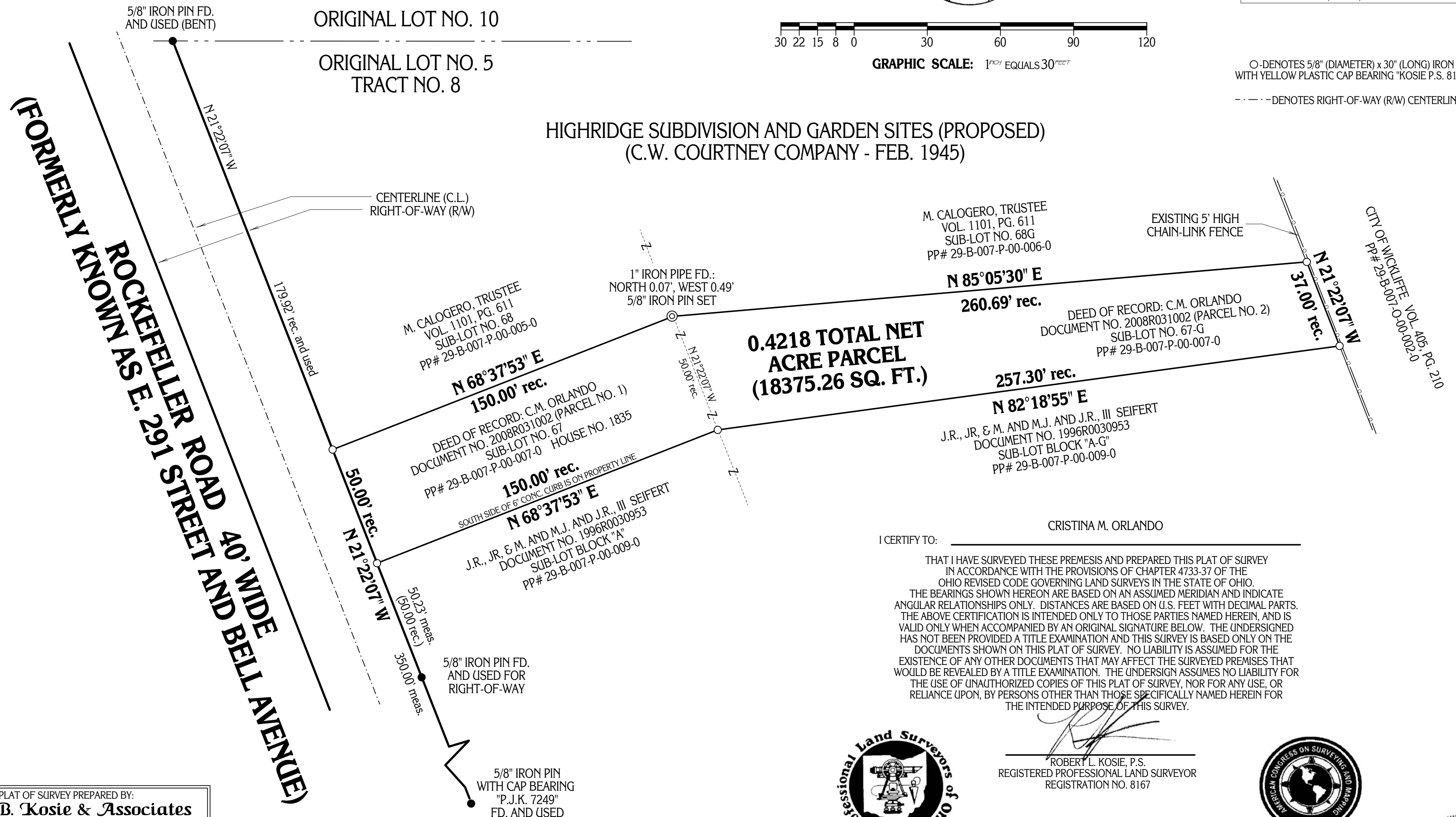

I CERTIFY TO: CRISTINA M. ORLANDO

THAT I HAVE SURVEYED THESE PREMESIS AND PREPARED THIS PLAT OF SURVEY IN ACCORDANCE WITH THE PROVISIONS OF CHAPTER 4733-37 OF THE OHIO REVISED CODE GOVERNING LAND SURVEYS IN THE STATE OF OHIO. THE BEARINGS SHOWN HEREON ARE BASED ON AN ASSUMED MERIDIAN AND INDICATE ANGULAR RELATIONSHIPS ONLY. DISTANCES ARE BASED ON U.S. FEET WITH DECIMAL PARTS. THE ABOVE CERTIFICATION IS INTENDED ONLY TO THOSE PARTIES NAMED HEREIN, AND IS VALID ONLY WHEN ACCOMPANIED BY AN ORIGINAL SIGNATURE BELOW. THE UNDERSIGNED HAS NOT BEEN PROVIDED A TITLE EXAMINATION AND THIS SURVEY IS BASED ONLY ON THE DOCUMENTS SHOWN ON THIS PLAT OF SURVEY. NO LIABILITY IS ASSUMED FOR THE EXISTENCE OF ANY OTHER DOCUMENTS THAT MAY AFFECT THE SURVEYED PREMESIS THAT WOULD BE REVEALED BY A TITLE EXAMINATION. THE UNDERSIGN ASSUMES NO LIABILITY FOR THE USE OF UNAUTHORIZED COPIES OF THIS PLAT OF SURVEY, NOR FOR ANY USE, OR RELIANCE UPON, BY PERSONS OTHER THAN THOSE SPECIFICALLY NAMED HEREIN FOR THE INTENDED PURPOSE OF THIS SURVEY.

ROBERT L. KOSIE, P.S.
 REGISTERED PROFESSIONAL LAND SURVEYOR
 REGISTRATION NO. 8167



PLAT OF SURVEY PREPARED BY:
Delmar B. Kosie & Associates
 Registered Land Surveyors
 11040 Madison Road
 Montville, Ohio 44064
 (440) 286-2131
 or (440) 968-3578
<http://www.dbksurveys.com>

DBK PLAT NO. 622 09