

PLAT OF SURVEY PREPARED FOR:

I.K. BERGER DEED OF RECORD: VOLUME 1796, PAGE 1228 FORESTRY 38.76 AC #11243 PP# 20-070738
K. STONE DEED OF RECORD: VOLUME 574, PAGE 1300 PP# 20-061330
L.C. AND K.S. MALOBENSKI DEED OF RECORD: VOLUME 1651, PAGE 411 PP# 20-070716
L.C. AND K.S. MALOBENSKI DEED OF RECORD: VOLUME 770, PAGE 742 PP# 20-061100
W.E. AND S.W. STONE DEED OF RECORD: VOLUME 862, PAGE 941 PP# 20-070775

BASIS OF RESEARCH AND RECORDS
 ALL COUNTY OWNERSHIP RESEARCH DATA AND PREVIOUS SURVEY RECORDS WERE OBTAINED FROM THE COUNTY RECORDER'S OFFICE AND THE COUNTY MAP ROOM.
 ALL COUNTY CENTERLINE AND RIGHT-OF-WAY DATA WAS OBTAINED FROM THE GEauga COUNTY ENGINEER'S OFFICE.
 ALL STATE CENTERLINE AND RIGHT-OF-WAY DATA WAS OBTAINED FROM THE OHIO DEPARTMENT OF TRANSPORTATION (O.D.O.T.) RECORDS.

CURVE "A" DELTA: 1°28'30" rec. RADIUS: 17188.74' calc. TANGENT: 221.26' rec. LENGTH: 442.50' calc. CHORD: 442.49' rec. BEAR.: N0°22'45" E	CURVE "B" DELTA: 0°57'36" calc. RADIUS: 17188.74' calc. TANGENT: 144.00' calc. LENGTH: 288.00' calc. CHORD: 288.00' calc. BEAR.: N0°38'12" E	CURVE "C" DELTA: 0°30'54" calc. RADIUS: 17188.74' calc. TANGENT: 77.25' calc. LENGTH: 154.50' calc. CHORD: 154.50' calc. BEAR.: N0°06'03" W
CURVE "D" DELTA: 0°27'32" calc. RADIUS: 17148.74' calc. TANGENT: 68.66' calc. LENGTH: 137.31' calc. CHORD: 137.31' calc. BEAR.: N0°53'15" E	CURVE "E" DELTA: 0°30'04" calc. RADIUS: 17148.74' calc. TANGENT: 74.99' calc. LENGTH: 149.98' calc. CHORD: 149.98' calc. BEAR.: N0°24'38" E	CURVE "F" DELTA: 0°31'01" calc. RADIUS: 17148.74' calc. TANGENT: 77.35' calc. LENGTH: 154.69' calc. CHORD: 154.69' calc. BEAR.: N0°06'05" W

The basis of centerline was determined using ODOT maps SR 528 13.98 SH746 Sec. E and D (P) - November, 1939 (Page 1/12) and GEA-528 11.48 PID No. 18003 September 2001 (Page 39/50)

(STATE ROUTE 528 - RW VARIES)

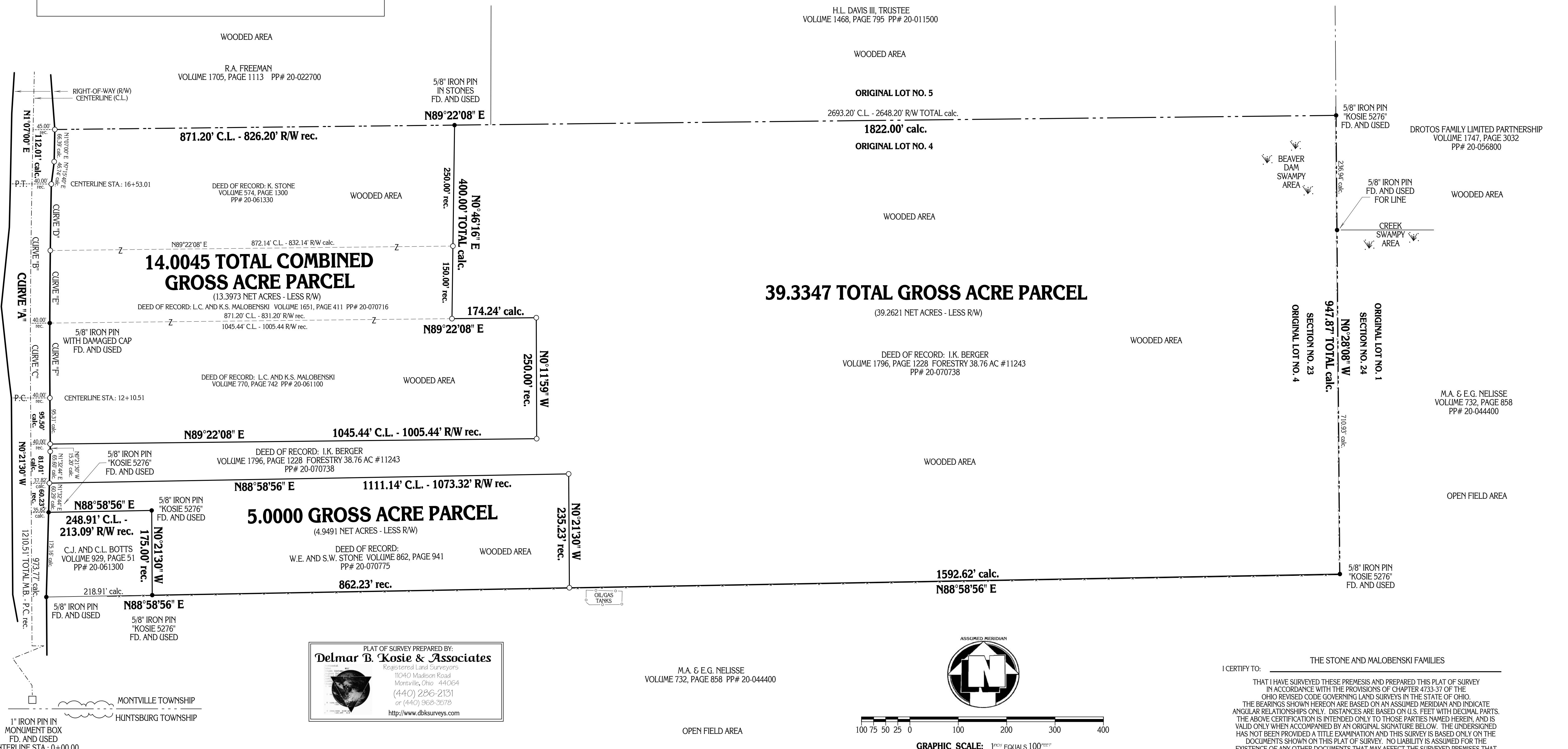

PLAT OF SURVEY PREPARED BY:
Delmar B. Kosie & Associates
 Registered Land Surveyors
 11040 Madison Road
 Montville, Ohio 44064
 (440) 286-2131
 or (440) 968-3678
 http://www.dbksurveys.com

M.A. & E.G. NELISSE
 VOLUME 732, PAGE 858 PP# 20-044400

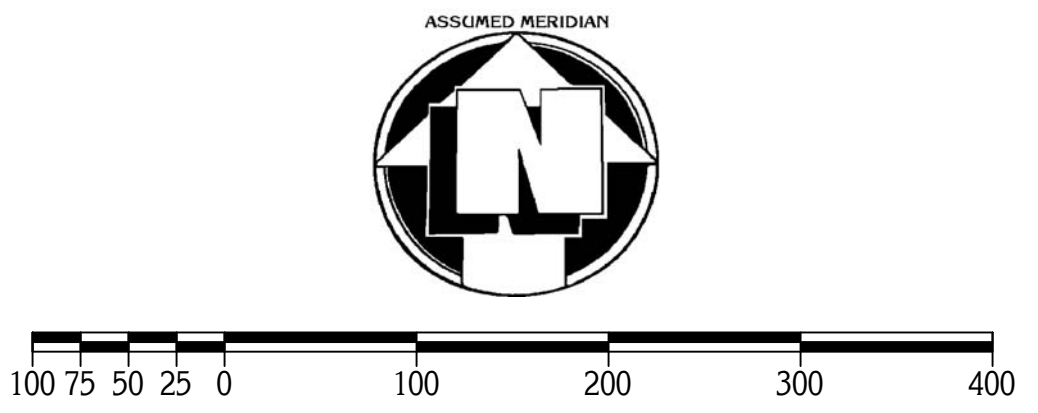

I CERTIFY TO: THE STONE AND MALOBENSKI FAMILIES

THAT I HAVE SURVEYED THESE PREMISES AND PREPARED THIS PLAT OF SURVEY IN ACCORDANCE WITH THE PROVISIONS OF CHAPTER 4733-37 OF THE OHIO REVISED CODE GOVERNING LAND SURVEYS IN THE STATE OF OHIO. THE BEARINGS SHOWN HEREON ARE BASED ON AN ASSUMED MERIDIAN AND INDICATE ANGULAR RELATIONSHIPS ONLY. DISTANCES ARE BASED ON U.S. FEET WITH DECIMAL PARTS. THE ABOVE CERTIFICATION IS INTENDED ONLY TO THOSE PARTIES NAMED HEREIN, AND IS VALID ONLY WHEN ACCOMPANIED BY AN ORIGINAL SIGNATURE BELOW. THE UNDERSIGNED HAS NOT BEEN PROVIDED A TITLE EXAMINATION AND THIS SURVEY IS BASED ONLY ON THE DOCUMENTS SHOWN ON THIS PLAT OF SURVEY. NO LIABILITY IS ASSUMED FOR THE EXISTENCE OF ANY OTHER DOCUMENTS THAT MAY AFFECT THE SURVEYED PREMISES THAT WOULD BE REVEALED BY A TITLE EXAMINATION. THE UNDERSIGNED ASSUMES NO LIABILITY FOR THE USE OF UNAUTHORIZED COPIES OF THIS PLAT OF SURVEY, NOR FOR ANY USE, OR RELIANCE UPON, BY PERSONS OTHER THAN THOSE SPECIFICALLY NAMED HEREIN FOR THE INTENDED PURPOSE OF THIS SURVEY.

ROBERT L. KOSIE, P.S.
 REGISTERED PROFESSIONAL LAND SURVEYOR
 REGISTRATION NO. 8167



SITUATED IN THE TOWNSHIP OF MONTVILLE,
 COUNTY OF GEauga AND STATE OF OHIO AND
 KNOWN AS BEING PART OF ORIGINAL LOT NO. 4,
 IN SECTION NO. 23, WITHIN SAID TOWNSHIP.

DBK PLAT NO. 621 09