

BOUNDARY RE-TRACEMENT AND PLAT OF RE-SURVEY PREPARED FOR:
JENNIFER A. SHABAN AND ANTHONY R. MITRI

DEED OF RECORD: J.A. SHABAN AND A.R. MITRI VOLUME 1851, PAGE 32

PRIOR SURVEY OF REFERENCE: R.F. ZETHMAYR, SEPTEMBER 1931

TOWNSHIP/CITY/VILLAGE:	MONTH:	PAGE:
MUNSON TOWNSHIP O.L. NO. 4, TRACT NO. 3 AND O.L. NO. 35, TRACT NO. 2	JANUARY	ONE
	YEAR:	ONE
	2009	
SURVEY FOR: J.A. SHABAN AND A.R. MITRI		

BASIS OF RESEARCH AND RECORDS
ALL COUNTY OWNERSHIP RESEARCH DATA AND PREVIOUS SURVEY RECORDS WERE OBTAINED FROM THE COUNTY RECORDER'S OFFICE AND THE COUNTY MAP ROOM.
ALL COUNTY CENTERLINE AND RIGHT-OF-WAY DATA WAS OBTAINED FROM THE GEauga COUNTY ENGINEER'S OFFICE.
ALL STATE CENTERLINE AND RIGHT-OF-WAY DATA WAS OBTAINED FROM THE OHIO DEPARTMENT OF TRANSPORTATION (O.D.O.T.) RECORDS.

SITUATED IN THE TOWNSHIP OF MUNSON,
COUNTY OF GEauga AND STATE OF OHIO
AND KNOWN AS BEING PART OF ORIGINAL
LOT NO. 4, IN TRACT NO. 3 AND PART OF
ORIGINAL LOT NO. 35, IN TRACT NO. 2,
WITHIN SAID TOWNSHIP.

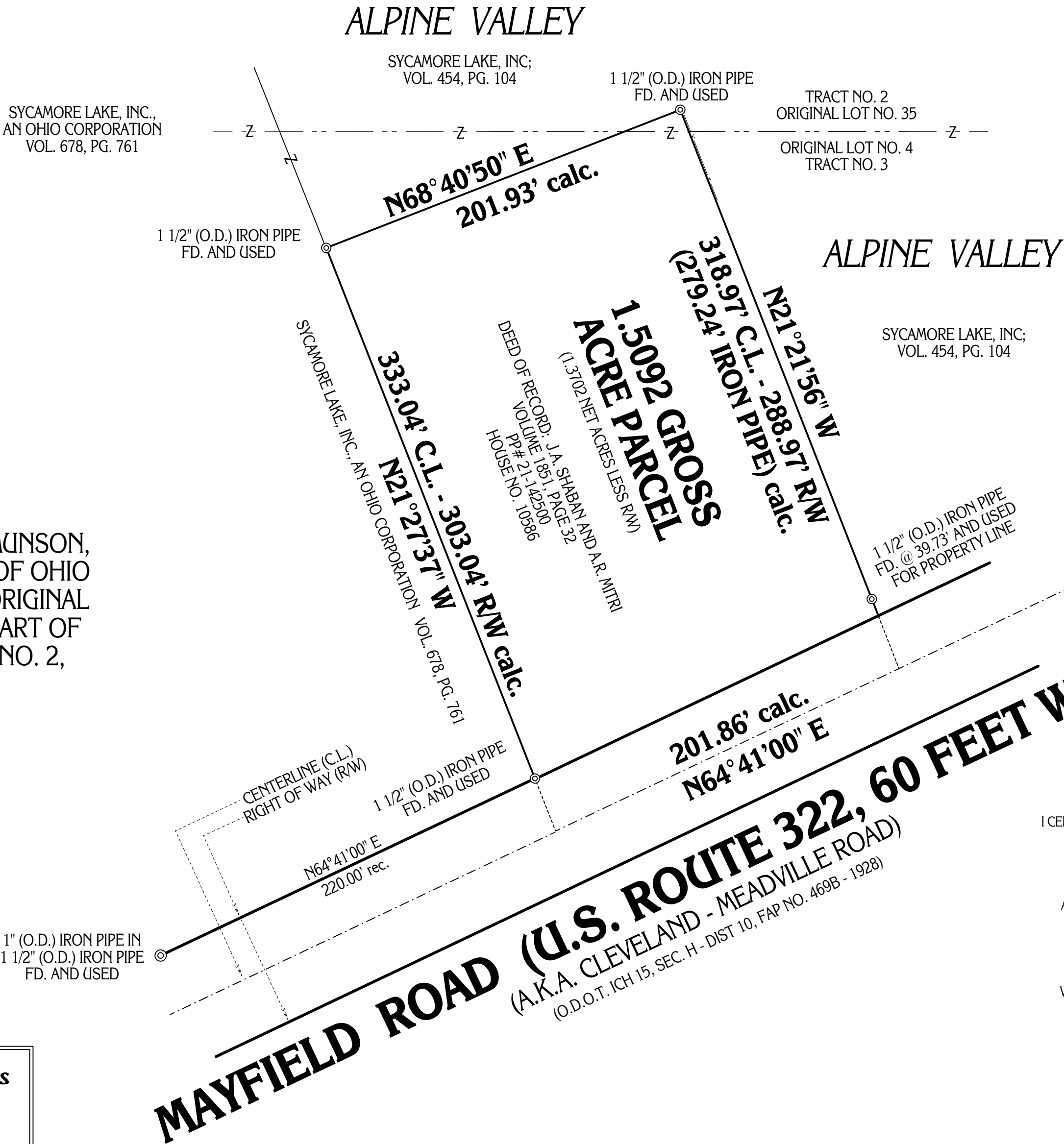
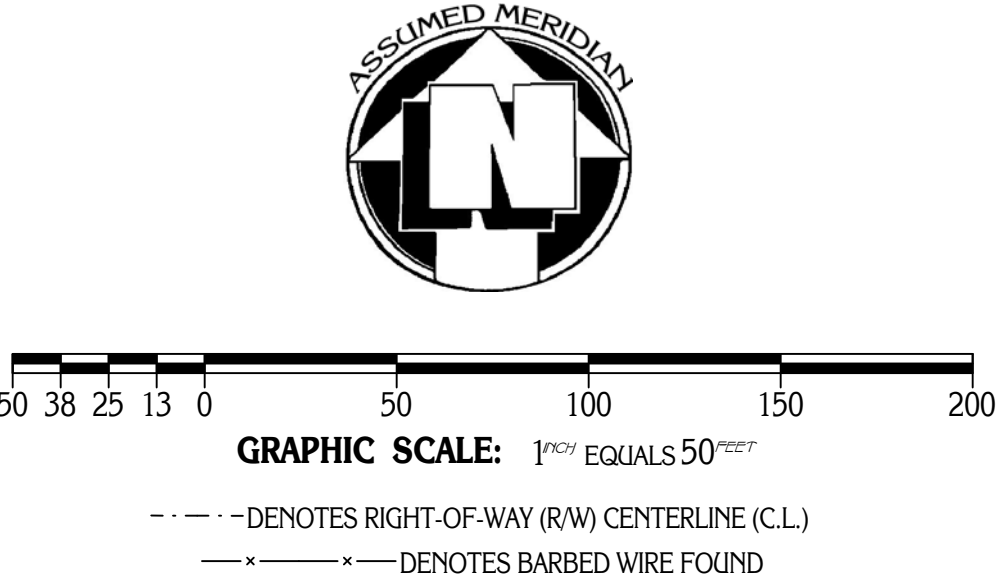

I CERTIFY TO: J.A. SHABAN AND A.R. MITRI

THAT I HAVE SURVEYED THESE PREMESIS AND PREPARED THIS PLAT OF SURVEY IN ACCORDANCE WITH THE PROVISIONS OF CHAPTER 4733-37 OF THE OHIO REVISED CODE GOVERNING LAND SURVEYS IN THE STATE OF OHIO. THE BEARINGS SHOWN HEREON ARE BASED ON AN ASSUMED MERIDIAN AND INDICATE ANGULAR RELATIONSHIPS ONLY. DISTANCES ARE BASED ON U.S. FEET WITH DECIMAL PARTS. THE ABOVE CERTIFICATION IS INTENDED ONLY TO THOSE PARTIES NAMED HEREIN, AND IS VALID ONLY WHEN ACCOMPANIED BY AN ORIGINAL SIGNATURE BELOW. THE UNDERSIGNED HAS NOT BEEN PROVIDED A TITLE EXAMINATION AND THIS SURVEY IS BASED ONLY ON THE DOCUMENTS SHOWN ON THIS PLAT OF SURVEY. NO LIABILITY IS ASSUMED FOR THE EXISTENCE OF ANY OTHER DOCUMENTS THAT MAY AFFECT THE SURVEYED PREMISES THAT WOULD BE REVEALED BY A TITLE EXAMINATION. THE UNDERSIGN ASSUMES NO LIABILITY FOR THE USE OF UNAUTHORIZED COPIES OF THIS PLAT OF SURVEY, NOR FOR ANY USE, OR RELIANCE UPON, BY PERSONS OTHER THAN THOSE SPECIFICALLY NAMED HEREIN FOR THE INTENDED PURPOSE OF THIS SURVEY.

ROBERT L. KOSIE, P.S.
REGISTERED PROFESSIONAL LAND SURVEYOR
REGISTRATION NO. 8167

PLAT OF SURVEY PREPARED BY:
Delmar B. Kosie & Associates
Registered Land Surveyors
11040 Madison Road
Montville, Ohio 44064
(440) 286-2131
or (440) 968-3578
<http://www.dbksurveys.com>

DBK PLAT NO. 616 09B