

SUBDIVISION AND PLAT OF RE-SURVEY PREPARED FOR: MARY LUKASKO & ANN E. AND ELEANOR W. PETERSEN

SITUATED IN THE TOWNSHIP OF MONTVILLE, COUNTY OF
GEAUGA AND STATE OF OHIO AND KNOWN AS BEING PART
OF ORIGINAL SECTION NO. 3 WITHIN SAID TOWNSHIP.

TOWNSHIP/CITY/VILLAGE: MONTVILLE TOWNSHIP	MONTH: YEAR:	PAGE: ONE OF ONE
SURVEY FOR: MARY LUKASKO & ANN E. AND ELEANOR W. PETERSEN		

BURROWS ROAD (60 FEET WIDE)

1" IRON PIN IN
MONUMENT BOX
FD. AND USED
COUNTY C.L.
STA.: 47+10.00 (M3)

1" IRON PIN IN
MONUMENT BOX
FD. AND USED
COUNTY C.L.
STA.: 87+90.00 (M4)

BASIS OF RESEARCH AND RECORDS
ALL COUNTY OWNERSHIP RESEARCH DATA AND PREVIOUS SURVEY
RECORDS WERE OBTAINED FROM THE COUNTY RECORDER'S
OFFICE AND THE COUNTY MAP ROOM.
ALL COUNTY CENTERLINE AND RIGHT-OF-WAY DATA WAS OBTAINED
FROM THE GEAUGA COUNTY ENGINEER'S OFFICE.
ALL STATE CENTERLINE AND RIGHT-OF-WAY DATA WAS OBTAINED
FROM THE OHIO DEPARTMENT OF TRANSPORTATION
(O.D.O.T.) RECORDS.

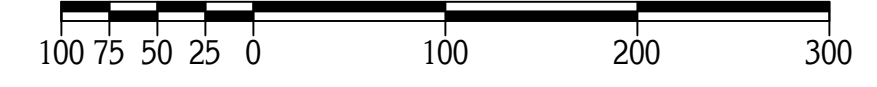
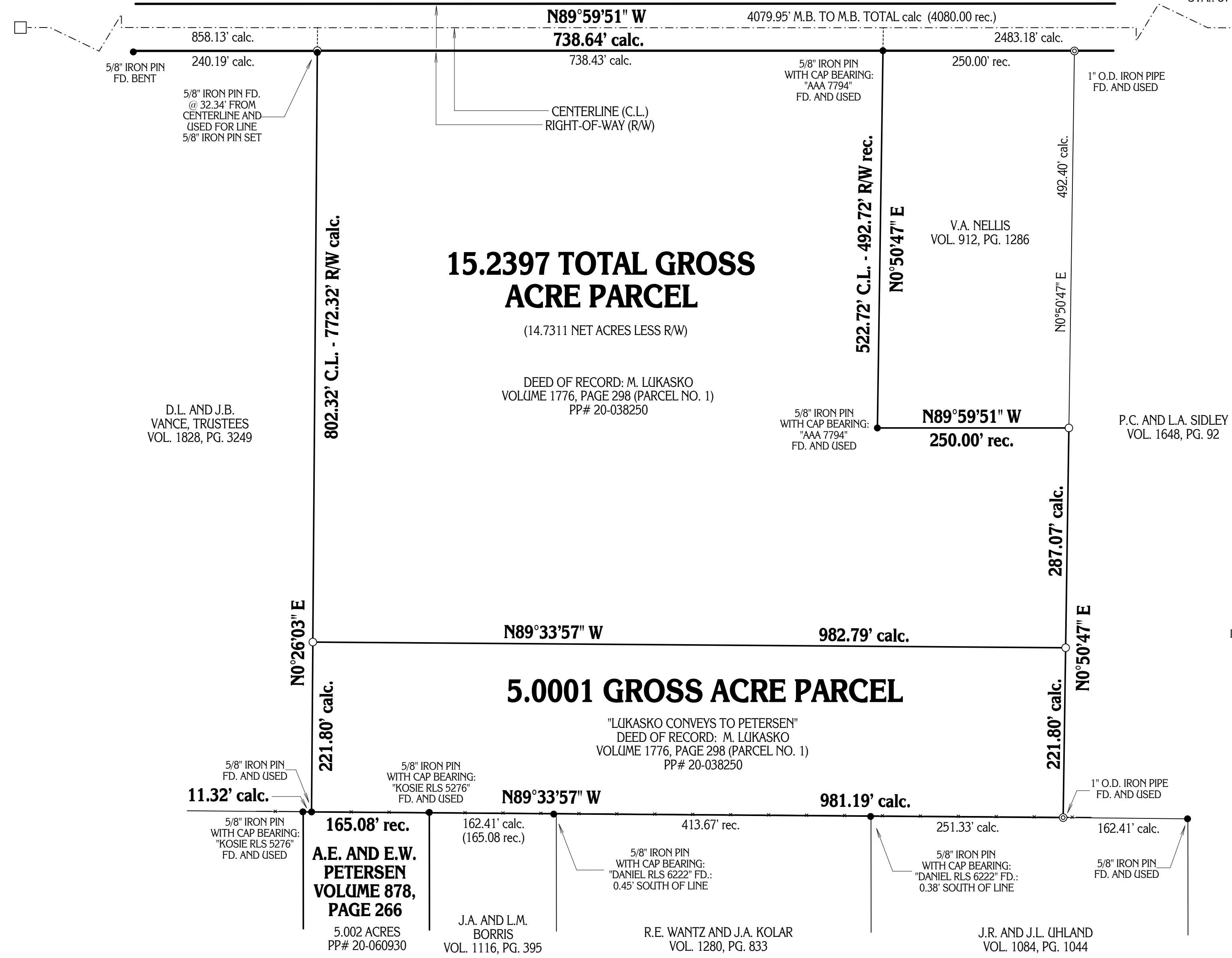

GRAPHIC SCALE: 1" = 100'
O-DENOTES 5/8" (DIAMETER) x 30" (LONG) IRON PIN
WITH YELLOW PLASTIC CAP BEARING "KOSIE P.S. 8167" SET
-x-x- DENOTES BARBED WIRE FENCE FOUND
- - - DENOTES RIGHT-OF-WAY (R/W) CENTERLINE (C.L.)

PLAT OF SURVEY PREPARED BY:
Delmar B. Kosie & Associates
Registered Land Surveyors
11040 Madison Road
Montville, Ohio 44064
(440) 286-2131
or (440) 968-3578
<http://www.dbksurveys.com>

I CERTIFY TO: MARY LUKASKO & ANN E. AND ELEANOR W. PETERSEN

THAT I HAVE SURVEYED THESE PREMISES AND PREPARED THIS PLAT OF SURVEY
IN ACCORDANCE WITH THE PROVISIONS OF CHAPTER 4733-37 OF THE
OHIO REVISED CODE GOVERNING LAND SURVEYS IN THE STATE OF OHIO.
THE BEARINGS SHOWN HEREON ARE BASED ON AN ASSUMED MERIDIAN AND INDICATE
ANGULAR RELATIONSHIPS ONLY. DISTANCES ARE BASED ON U.S. FEET WITH DECIMAL PARTS.
THE ABOVE CERTIFICATION IS INTENDED ONLY TO THOSE PARTIES NAMED HEREIN, AND IS
VALID ONLY WHEN ACCOMPANIED BY AN ORIGINAL SIGNATURE BELOW. THE UNDERSIGNED
HAS NOT BEEN PROVIDED A TITLE EXAMINATION AND THIS SURVEY IS BASED ONLY ON THE
DOCUMENTS SHOWN ON THIS PLAT OF SURVEY. NO LIABILITY IS ASSUMED FOR THE
EXISTENCE OF ANY OTHER DOCUMENTS THAT MAY AFFECT THE SURVEYED PREMISES THAT
WOULD BE REVEALED BY A TITLE EXAMINATION. THE UNDERSIGNED ASSUMES NO LIABILITY FOR
THE USE OF UNAUTHORIZED COPIES OF THIS PLAT OF SURVEY, NOR FOR ANY USE, OR
RELIANCE UPON, BY PERSONS OTHER THAN THOSE SPECIFICALLY NAMED HEREIN FOR
THE INTENDED PURPOSE OF THIS SURVEY.

ROBERT L. KOSIE, P.S.
REGISTERED PROFESSIONAL LAND SURVEYOR
REGISTRATION NO. 8167