



GRAPHIC SCALE: 1" EQUALS 40' FEET

- - DENOTES 5/8" (DIAMETER) x 30" (LONG) IRON PIN WITH YELLOW PLASTIC CAP BEARING "KOSIE P.S. 8167" SET
- - - - DENOTES RIGHT-OF-WAY (R/W) CENTERLINE (C.L.)
- - DENOTES FLOW OF WATER (RUNOFF)
- ~~~~~ - DENOTES EDGE OF WOODLINE

**INCH TO DECIMAL
CONVERSION TABLE**

1/8" = 0.0104'	1/4" = 0.0208'
1/2" = 0.0417'	3/4" = .06250'
1" = 0.083'	2" = 0.167'
3" = 0.250'	4" = 0.333'
5" = 0.416'	6" = 0.500'
7" = 0.583'	8" = 0.666'
9" = 0.750'	10" = 0.833'
11" = 0.916'	12" = 1.000'

**HOUSE STAKING SKETCH
PREPARED FOR:
CHRISTOPHER J. AND
BARBARA C. DUNN**

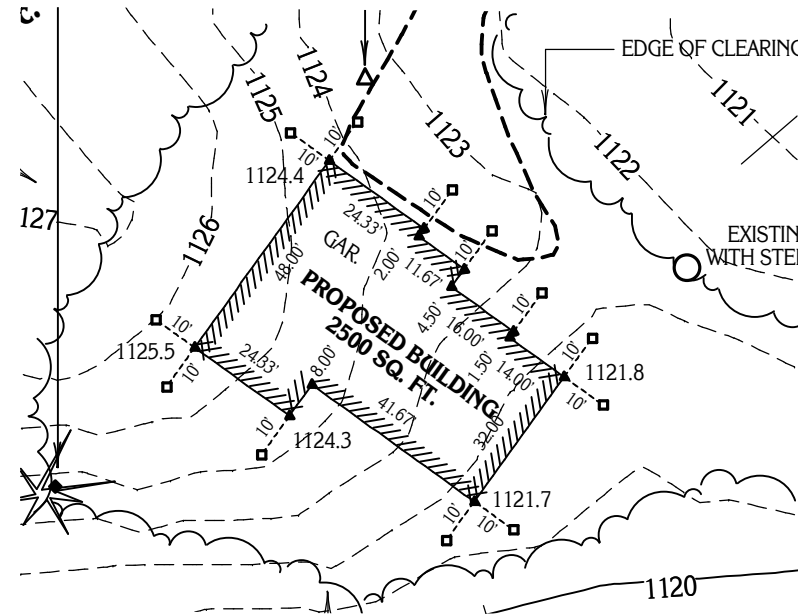

- △ - DENOTES 4' HIGH LATH SET AT FOUNDATION CORNER
- - DENOTES HUB & TACK SET AT 10' FOUNDATION CORNER OFFSET



PLAT OF SURVEY PREPARED BY:

Delmar B. Kosie & Associates
Registered Land Surveyors
11040 Madison Road
Montville, Ohio 44064
(440) 286-2131
or (440) 968-3578
<http://www.dbksurveys.com>

TO ACCOMPANY DBK PLAT NO. 609 08

SITUATED IN THE TOWNSHIP OF PARKMAN, COUNTY OF GEAUGA AND STATE OF OHIO AND KNOWN AS BEING PART OF ORIGINAL LOT NO. 3, IN SECTION NO. 7, WITHIN SAID TOWNSHIP AND FURTHER DESCRIBED AS BEING SUB LOT NO. 2 IN THE SURREY HILLS SUBDIVISION (PHASE 1) AS RECORDED IN PLAT VOLUME 35, PAGE 52 OF GEAUGA COUNTY RECORDS AND DEEDS.