

# PLAT OF RE-SURVEY PREPARED FOR: KENNETH A. SCHLEY

DEED OF RECORD: K.A. SCHLEY VOLUME 982, PAGE 52 AND VOLUME 982, PG. 53

TOWNSHIP/CITY/VILLAGE:  MONTVILLE TOWNSHIP	MONTH:  YEAR:	PAGE: ONE OF ONE
SURVEY FOR: KENNETH A. SCHLEY		

**BASIS OF RESEARCH AND RECORDS**  
 ALL COUNTY OWNERSHIP RESEARCH DATA AND PREVIOUS SURVEY RECORDS WERE OBTAINED FROM THE COUNTY RECORDER'S OFFICE AND THE COUNTY MAP ROOM.  
 ALL COUNTY CENTERLINE AND RIGHT-OF-WAY DATA WAS OBTAINED FROM THE GAUGA COUNTY ENGINEER'S OFFICE.  
 ALL STATE CENTERLINE AND RIGHT-OF-WAY DATA WAS OBTAINED FROM THE OHIO DEPARTMENT OF TRANSPORTATION (O.D.O.T.) RECORDS.

K.A. AND M.E. TOWNSEND VOLUME 1289, PG. 161

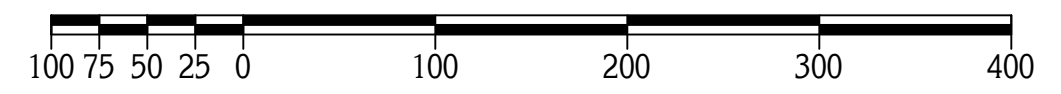
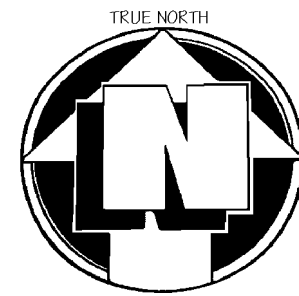

**GRAPHIC SCALE:** 1" = 100'  
 O - DENOTES 5/8" (DIAMETER) x 30" (LONG) IRON PIN WITH YELLOW PLASTIC CAP BEARING "KOSIE P.S. 8167" SET  
 — x — x — DENOTES BARBED WIRE FOUND  
 - - - - DENOTES RIGHT-OF-WAY (R/W) CENTERLINE (C.L.)  
 NOTE: ALL MONUMENT DESCRIPTIONS ARE BASED ON OUTSIDE DIAMETER MEASUREMENTS.

P.L. DOHERTY, TRUSTEE VOLUME 1716, PG. 1203

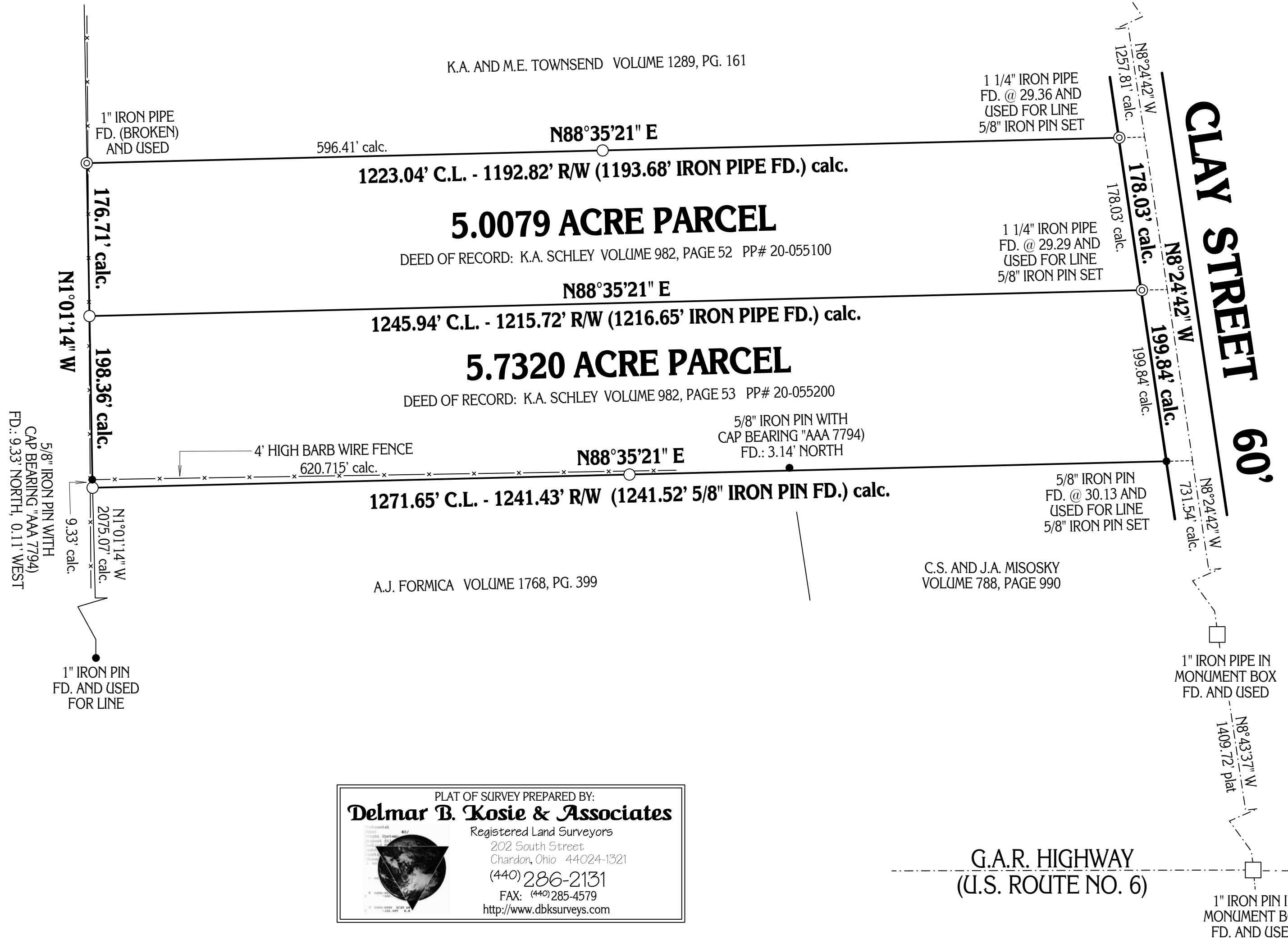

SITUATED IN THE TOWNSHIP OF MONTVILLE, COUNTY OF GAUGA AND STATE OF OHIO AND KNOWN AS BEING PART OF ORIGINAL SECTION NO. 12 WITHIN SAID TOWNSHIP.

MONUMENTS WERE FOUND OR SET AS INDICATED HEREON. DISTANCES ARE IN U.S. FEET WITH DECIMAL PARTS. BEARINGS ARE TO TRUE NORTH USING NAD83, JANUARY 2006.

I HEREBY CERTIFY THAT I HAVE SURVEYED THESE PREMISES AND PREPARED THIS PLAT OF SURVEY IN ACCORDANCE WITH THE PROVISIONS OF CHAPTER 4733-37 OF THE OHIO REVISED CODE.

PLAT OF SURVEY PREPARED BY:  
**Delmar B. Kosie & Associates**  
 Registered Land Surveyors  
 202 South Street  
 Chardon, Ohio 44024-1321  
 (440) 286-2131  
 FAX: (440) 285-4579  
 http://www.dbksurveys.com



G.A.R. HIGHWAY  
 (U.S. ROUTE NO. 6)

ROBERT L. KOSIE, P.S.  
 REGISTERED PROFESSIONAL LAND SURVEYOR  
 REGISTRATION NO. 8167

**DBK PLAT NO. 594 06**