

ADJACENT LAND OWNER SUBDIVISION AND
PLAT OF RE-SURVEY PREPARED FOR:
BARBARA L. AND THOMAS N. SHIRK

DEED OF RECORD: VOLUME 1117, PAGE 491

TOWNSHIP/CITY/VILLAGE:	MONTH:	PAGE:
PARKMAN TOWNSHIP	YEAR:	ONE OF ONE
SURVEY FOR: BARBARA L. AND THOMAS N. SHIRK		

BASIS OF RESEARCH AND RECORDS
ALL COUNTY OWNERSHIP RESEARCH DATA AND PREVIOUS SURVEY RECORDS WERE OBTAINED FROM THE COUNTY RECORDER'S OFFICE AND THE COUNTY MAP ROOM.
ALL COUNTY CENTERLINE AND RIGHT-OF-WAY DATA WAS OBTAINED FROM THE GEauga COUNTY ENGINEER'S OFFICE.
ALL STATE CENTERLINE AND RIGHT-OF-WAY DATA WAS OBTAINED FROM THE OHIO DEPARTMENT OF TRANSPORTATION (O.D.O.T.) RECORDS.

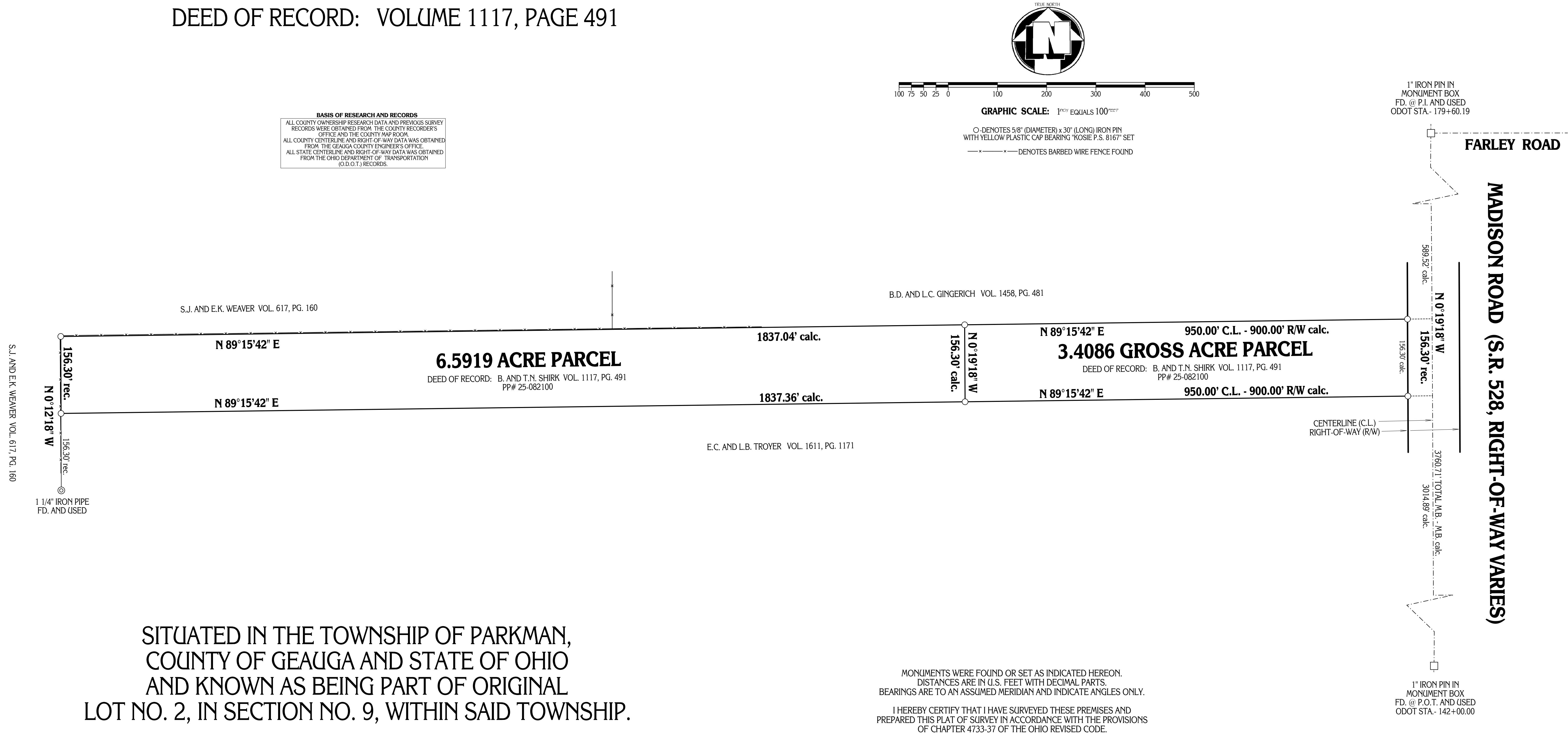

PLAT OF SURVEY PREPARED BY
DELMAR B. KOSIE & ASSOCIATES
REGISTERED LAND SURVEYORS
202 SOUTH STREET
CHARDON, OHIO 44024
(440) 286-2131



ROBERT L. KOSIE, P.S.
REGISTERED PROFESSIONAL LAND SURVEYOR
REGISTRATION NO. 8167

DBK PLAT NO. 568 - 2003