

SUBDIVISION AND PLAT OF RE-SURVEY
PREPARED FOR:
ADEN U. AND ESTHER D. BYLER

DEEDS OF RECORD: A.U. AND E.D. BYLER VOLUME 1625, PAGE 1134

A.U. AND E.D. BYLER
VOL. 1397, PG. 1145
PP# 18-007400

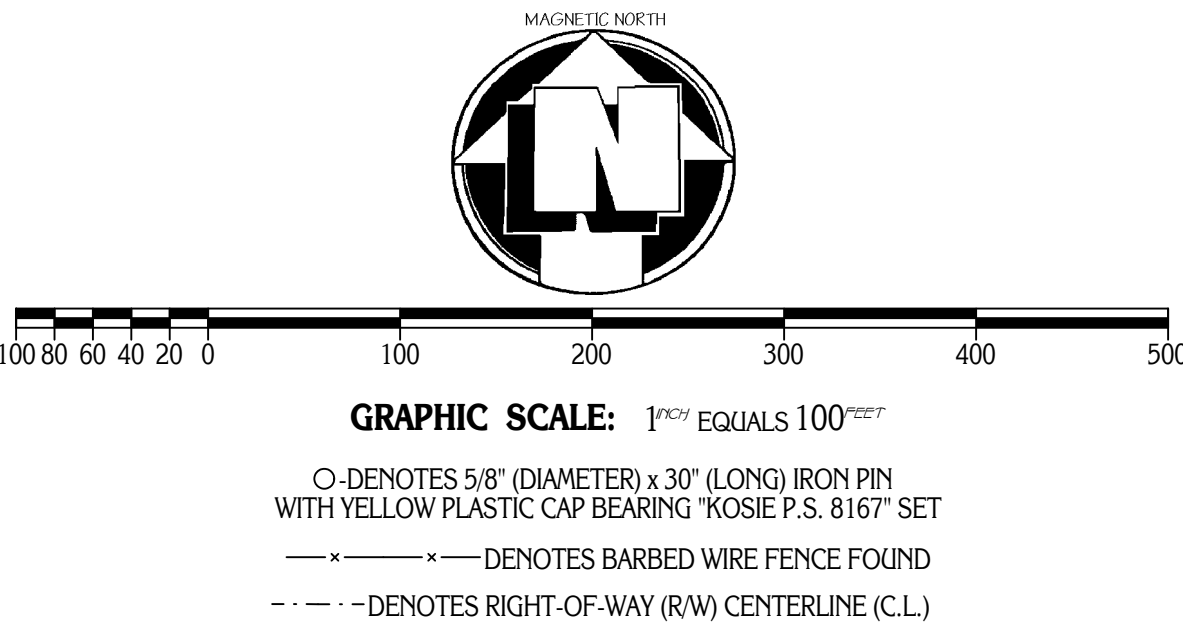

BASIS OF RESEARCH AND RECORDS
ALL COUNTY OWNERSHIP RESEARCH DATA AND PREVIOUS SURVEY RECORDS WERE OBTAINED FROM THE COUNTY RECORDERS' OFFICE AND THE COUNTY MAP ROOM.
ALL COUNTY CENTERLINE AND RIGHT-OF-WAY DATA WAS OBTAINED FROM THE GEauga COUNTY ENGINEERS' OFFICE.
ALL STATE CENTERLINE AND RIGHT-OF-WAY DATA WAS OBTAINED FROM THE OHIO DEPARTMENT OF TRANSPORTATION (O.D.O.T.) RECORDS.

R.A. AND C. YODER
VOL. 1249, PG. 186

SITUATED IN THE TOWNSHIP OF MIDDLEFIELD,
COUNTY OF GEauga AND STATE OF OHIO AND
KNOWN AS BEING PART OF ORIGINAL LOT
NO. 49 WITHIN SAID TOWNSHIP

MONUMENTS WERE FOUND OR SET AS INDICATED HEREON.
DISTANCES ARE IN U.S. FEET WITH DECIMAL PARTS.
BEARINGS ARE TO AN ASSUMED MERIDIAN AND INDICATE ANGLES ONLY.
I HEREBY CERTIFY THAT I HAVE SURVEYED THESE PREMISES AND
PREPARED THIS PLAT OF SURVEY IN ACCORDANCE WITH THE PROVISIONS
OF CHAPTER 4733-37 OF THE OHIO REVISED CODE.



ROBERT L. KOSIE, P.S.
REGISTERED PROFESSIONAL LAND SURVEYOR
REGISTRATION NO. 8167

DBK PLAT NO. 562 2003B

NEWCOMB ROAD 60 FEET WIDE

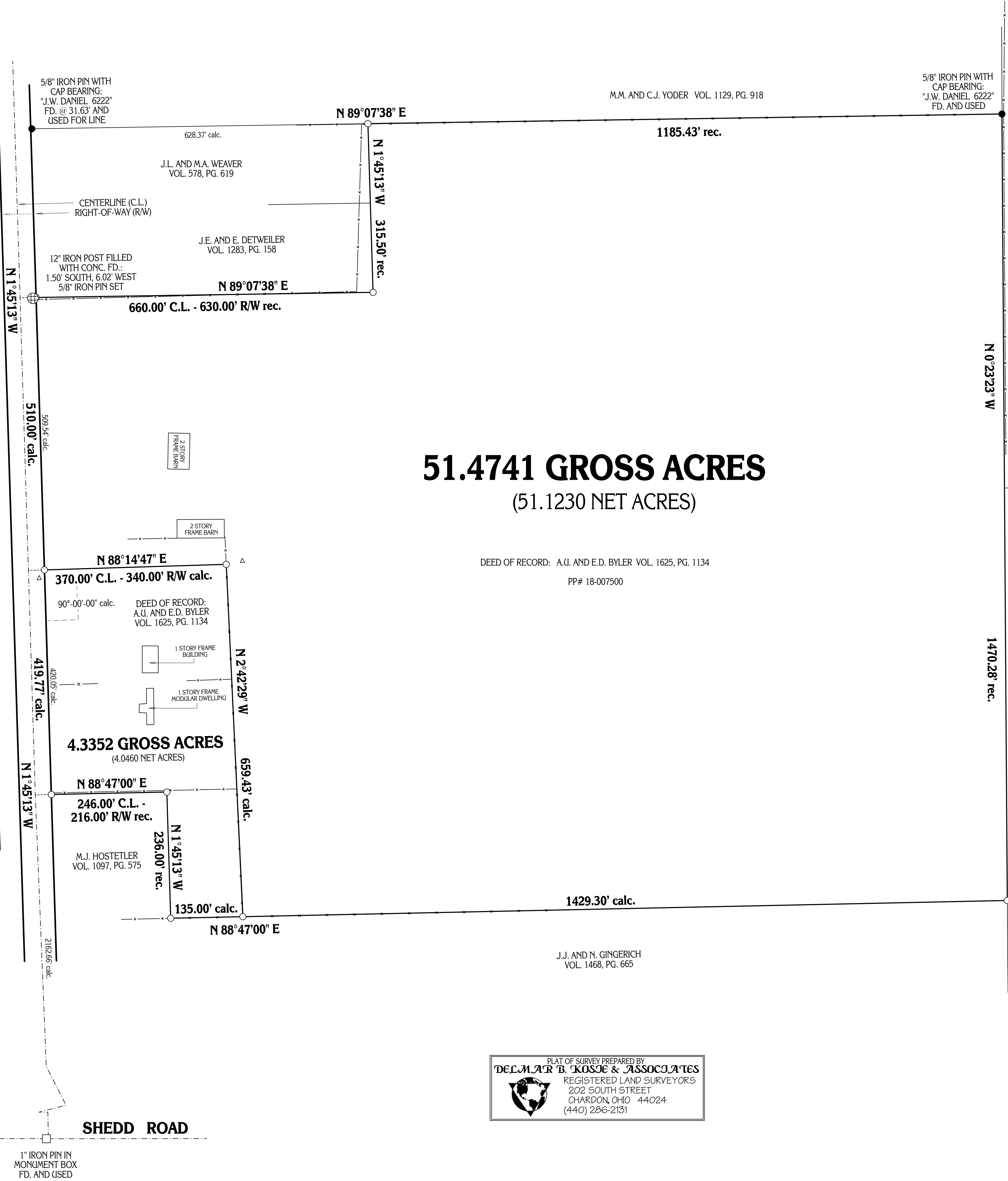

PLAT OF SURVEY PREPARED BY
DELMAR B. KOSIE & ASSOCIATES
REGISTERED LAND SURVEYORS
202 SOUTH STREET
CHARDON, OHIO 44024
(440) 286-2131