

CONSOLIDATION AND PLAT OF RE-SURVEY PREPARED FOR: BAPTIST MID-MISSIONS (SHALOM LAKE CAMP)

DEEDS OF RECORD:
 BAPTIST MID-MISSIONS VOLUME 1141, PAGE 751 AND
 BAPTIST MID-MISSIONS VOLUME 453, PAGE 630
 (PRIOR DEED REFERENCE USED: VOLUME 311, PAGE 35)

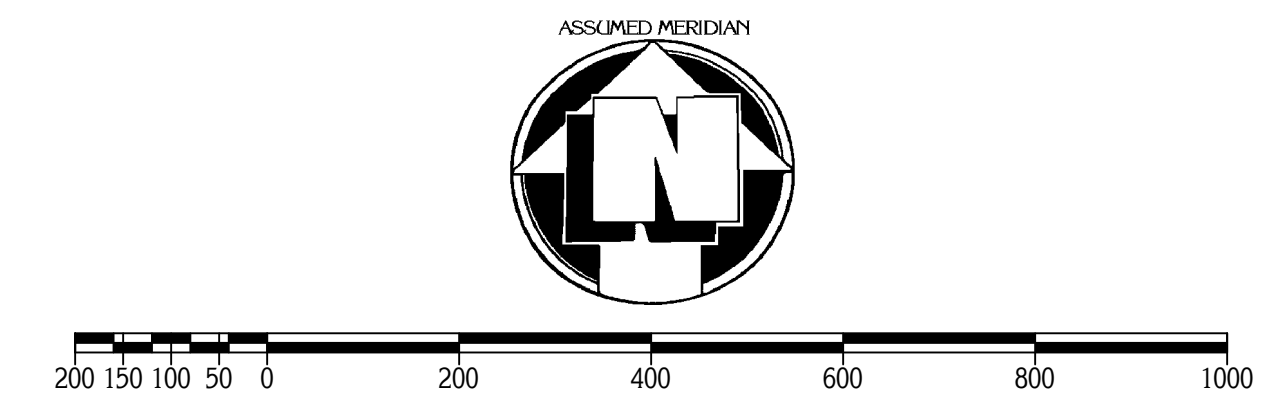

O-DENOTES 5/8" (DIAMETER) x 30" (LONG) IRON PIN WITH YELLOW PLASTIC CAP BEARING "KOSIE P.S. 8167" SET
 ---X---X--- DENOTES BARBED WIRE FOUND
 - - - - DENOTES RIGHT-OF-WAY (RW) CENTERLINE (C.L.)

BASIS OF RESEARCH AND RECORDS
 ALL COUNTY OWNERSHIP RESEARCH DATA AND PREVIOUS SURVEY RECORDS WERE OBTAINED FROM THE COUNTY RECORDER'S OFFICE AND THE COUNTY MAP ROOM.
 ALL COUNTY CENTERLINE AND RIGHT-OF-WAY DATA WAS OBTAINED FROM THE GEALGA COUNTY ENGINEER'S OFFICE.
 ALL STATE CENTERLINE AND RIGHT-OF-WAY DATA WAS OBTAINED FROM THE OHIO DEPARTMENT OF TRANSPORTATION (O.D.O.T.) RECORDS.



MONUMENTS WERE FOUND OR SET AS INDICATED HEREON.
 DISTANCES ARE IN U.S. FEET WITH DECIMAL PARTS.
 BEARINGS ARE TO AN ASSUMED MERIDIAN AND INDICATE ANGLES ONLY.

I HEREBY CERTIFY THAT I HAVE SURVEYED THESE PREMISES AND PREPARED THIS PLAT OF SURVEY IN ACCORDANCE WITH THE PROVISIONS OF CHAPTER 4733-37 OF THE OHIO REVISED CODE.

ROBERT L. KOSIE, P.S.
 REGISTERED PROFESSIONAL LAND SURVEYOR
 REGISTRATION NO. 8167

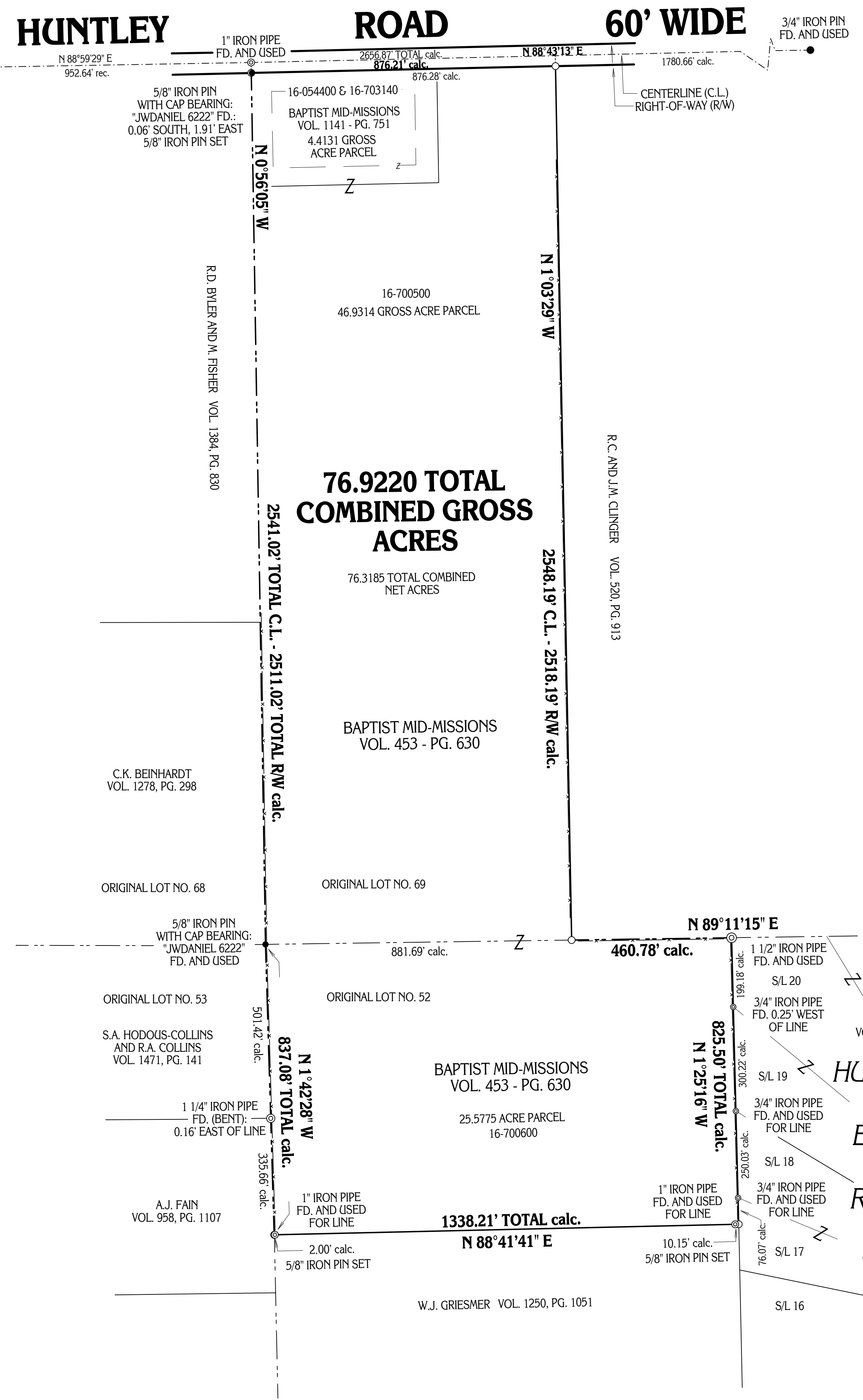

76.9220 TOTAL COMBINED GROSS ACRES
 76.3185 TOTAL COMBINED NET ACRES

W.J. GRIESMER VOL. 1250, PG. 1051

HUNTSDALE

ESTATES

RESERVE

E.M. BOZAK, JR. VOL. 839, PG. 522

SITUATED IN THE TOWNSHIP OF HUNTSBURG, COUNTY OF GEALGA AND STATE OF OHIO AND KNOWN AS BEING PART OF ORIGINAL LOTS NO. 52 AND NO. 69 WITHIN SAID TOWNSHIP.

PLAT OF SURVEY PREPARED BY
DELMAR B. KOSIE & ASSOCIATES
 REGISTERED LAND SURVEYORS
 202 SOUTH STREET
 CHARDON, OHIO 44024
 (440) 286-2131

DBK PLAT NO. 558 02A