

# SUBDIVISION AND PLAT OF SURVEY PREPARED FOR: ALICE L. AND PAUL D. WOLFE

DEED OF RECORD: ALICE L. WOLFE VOL. 1357, PG. 722

TOWNSHIP/CITY/VILLAGE:  TROY TOWNSHIP	MONTH:  	PAGE: <div style="text-align: center; border: 1px solid black; border-radius: 50%; width: 40px; height: 40px; display: flex; align-items: center; justify-content: center;">ONE OF ONE</div>
SURVEY FOR: ALICE L. AND PAUL D. WOLFE		

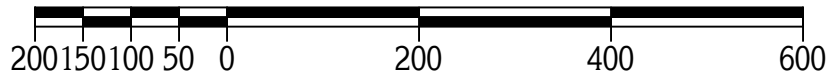

**GRAPHIC SCALE:** 1<sup>inch</sup> EQUALS 200<sup>feet</sup>

## NASH ROAD 60'

1" IRON PIN IN MONUMENT BOX  
FD. AND USED

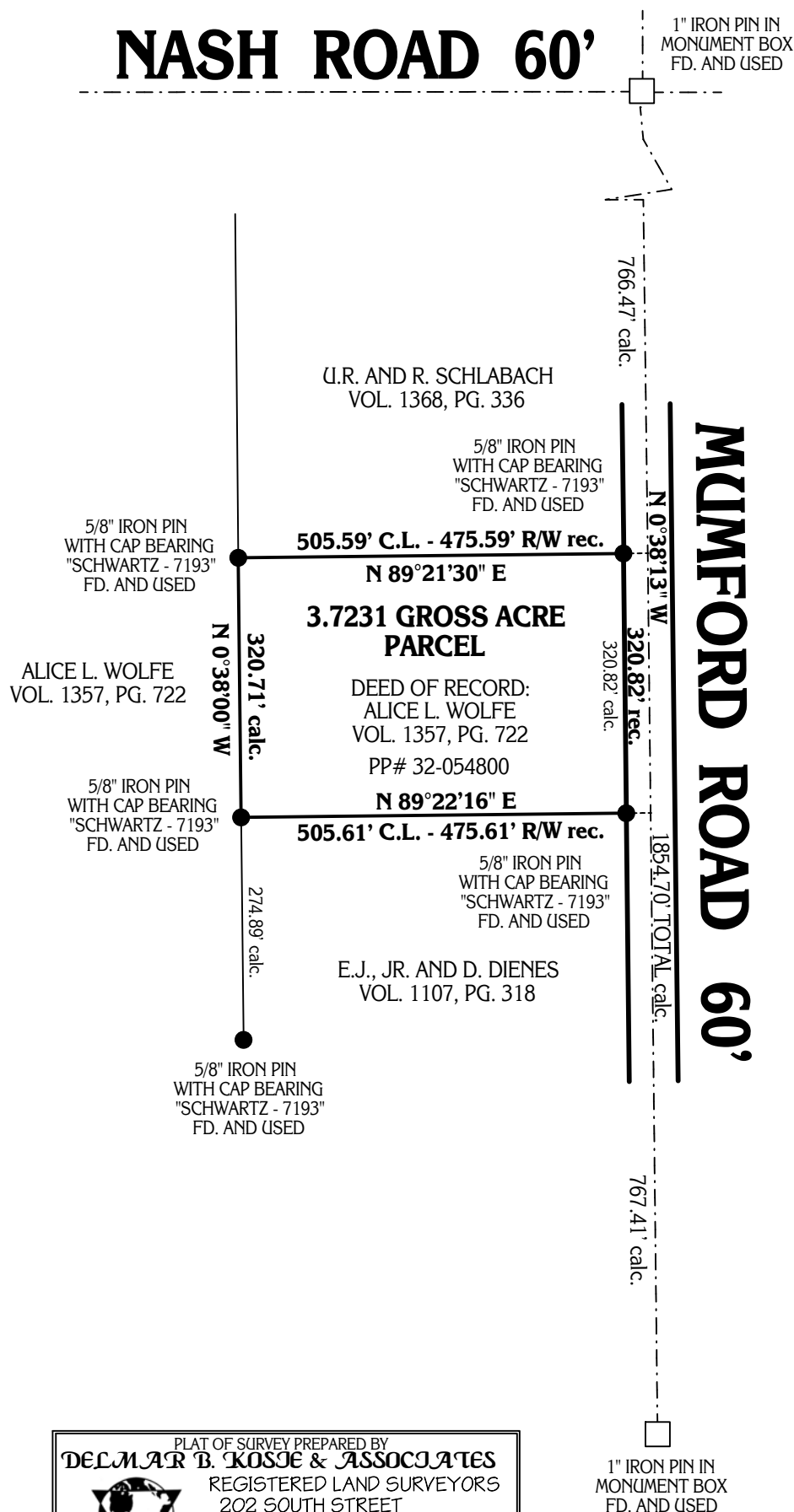

**BASIS OF RESEARCH AND RECORDS**

ALL COUNTY OWNERSHIP RESEARCH DATA AND PREVIOUS SURVEY RECORDS WERE OBTAINED FROM THE COUNTY RECORDER'S OFFICE AND THE COUNTY MAP ROOM.  
ALL COUNTY CENTERLINE AND RIGHT-OF-WAY DATA WAS OBTAINED FROM THE GEauga COUNTY ENGINEER'S OFFICE.  
ALL STATE CENTERLINE AND RIGHT-OF-WAY DATA WAS OBTAINED FROM THE OHIO DEPARTMENT OF TRANSPORTATION (O.D.O.T.) RECORDS.

SITUATED IN THE TOWNSHIP  
OF TROY, COUNTY OF GEauga,  
AND STATE OF OHIO AND KNOWN  
AS BEING PART OF ORIGINAL  
SECTION NO. 3 WITHIN SAID  
TOWNSHIP.

MONUMENTS WERE FOUND OR SET AS INDICATED HEREON.  
DISTANCES ARE IN U.S. FEET WITH DECIMAL PARTS.  
BEARINGS ARE TO AN ASSUMED MERIDIAN AND INDICATE ANGLES ONLY.

I HEREBY CERTIFY THAT I HAVE SURVEYED THESE PREMISES AND  
PREPARED THIS PLAT OF SURVEY IN ACCORDANCE WITH THE PROVISIONS  
OF CHAPTER 4733-37 OF THE OHIO REVISED CODE.

PLAT OF SURVEY PREPARED BY  
**DELMAR B. KOSIE & ASSOCIATES**  
REGISTERED LAND SURVEYORS  
202 SOUTH STREET  
CHARDON, OHIO 44024  
(440) 286-2131

1" IRON PIN IN MONUMENT BOX  
FD. AND USED

ROBERT L. KOSIE, P.S.  
REGISTERED PROFESSIONAL LAND SURVEYOR  
REGISTRATION NO. 8167