

SPERRY ROAD 60'

HEATH ROAD

ROAD

60'

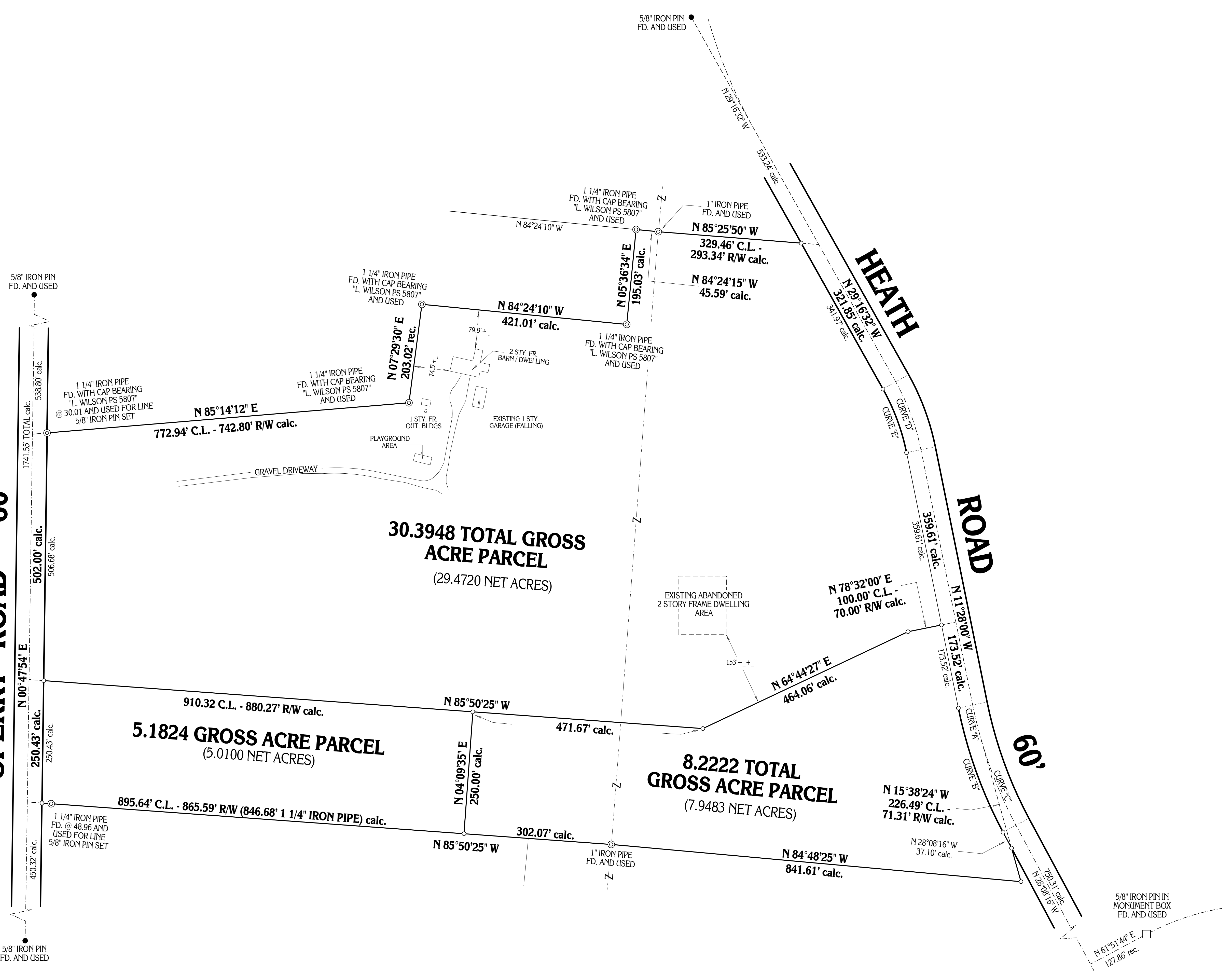

**30.3948 TOTAL GROSS
ACRE PARCEL**
(29.4720 NET ACRES)

5.1824 GROSS ACRE PARCEL
(5.0100 NET ACRES)

8.2222 TOTAL GROSS ACRE PARCEL
(7.9483 NET ACRES)

5/8" IRON PIN
FD. AND USED

5/8" IRON PIN
FD. AND USED

5/8" IRON PIN
FD. AND USED

5/8" IRON PIN IN
MONUMENT BOX
FD. AND USED

1 1/4" IRON PIPE
FD. WITH CAP BEARING
"L. WILSON PS 5807"
@ 30.01 AND USED FOR LINE
5/8" IRON PIN SET

1 1/4" IRON PIPE
FD. WITH CAP BEARING
"L. WILSON PS 5807"
AND USED

1 1/4" IRON PIPE
FD. WITH CAP BEARING
"L. WILSON PS 5807"
AND USED

1 1/4" IRON PIPE
FD. WITH CAP BEARING
"L. WILSON PS 5807"
AND USED

1" IRON PIPE
FD. AND USED

1 1/4" IRON PIPE
FD. WITH CAP BEARING
"L. WILSON PS 5807"
AND USED

1 1/4" IRON PIPE
FD. @ 48.96 AND
USED FOR LINE
5/8" IRON PIN SET

1" IRON PIPE
FD. AND USED

N 85°14'12" E
772.94' C.L. - 742.80' R/W calc.

N 00°47'54" E
250.43' calc.

895.64' C.L. - 865.59' R/W (846.68' 1 1/4" IRON PIPE) calc.

N 07°29'30" E
203.02' rec.

N 04°09'35" E
250.00' calc.

N 85°50'25" W
302.07' calc.

N 84°24'10" W
421.01' calc.

N 85°50'25" W
471.67' calc.

N 05°36'34" E
195.03' calc.

N 64°44'27" E
464.06' calc.

N 84°48'25" W
841.61' calc.

N 85°25'50" W
329.46' C.L. -
293.34' R/W calc.

N 84°24'15" W
45.59' calc.

N 78°32'00" E
100.00' C.L. -
70.00' R/W calc.

N 15°38'24" W
226.49' C.L. -
71.31' R/W calc.

N 89°16'32" W
533.24' calc.

N 29°16'32" W
321.83' calc.

N 11°28'00" W
173.52' calc.

N 28°08'16" W
37.10' calc.

N 61°51'44" E
127.86' rec.

79.9' ±

74.5' ±

153' ±

1 STY. FR.
OUT. BLDGS

2 STY. FR.
BARN / DWELLING

EXISTING 1 STY.
GARAGE (FALLING)

EXISTING ABANDONED
2 STORY FRAME DWELLING
AREA

GRAVEL DRIVEWAY

CURVE "D"

CURVE "E"

CURVE "A"

CURVE "B"

CURVE "C"

CURVE "D"

CURVE "E"

CURVE "F"

CURVE "G"

CURVE "H"

CURVE "I"

CURVE "J"

CURVE "K"

CURVE "L"

CURVE "M"

CURVE "N"