

# PLAT OF SURVEY PREPARED FOR: THE CHRIST PRESBYTERIAN CHURCH

DEEDS OF RECORD:  
VOLUME 1352, PAGE 856 (PARCELS NO. 1 AND 2), VOLUME 832, PAGE 164,  
AND VOLUME 395, PAGE 334

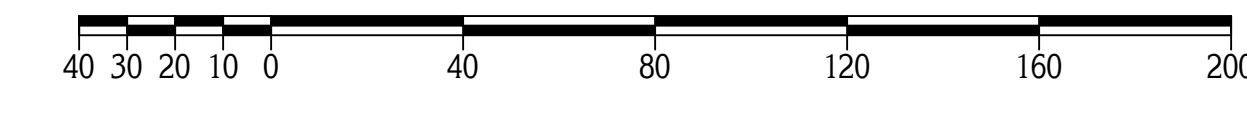

CHESTER TOWNSHIP	DECEMBER	ONE
	2001	ONE
THE CHRIST PRESBYTERIAN CHURCH		
LAST REVISED: DECEMBER 28TH, 2001		

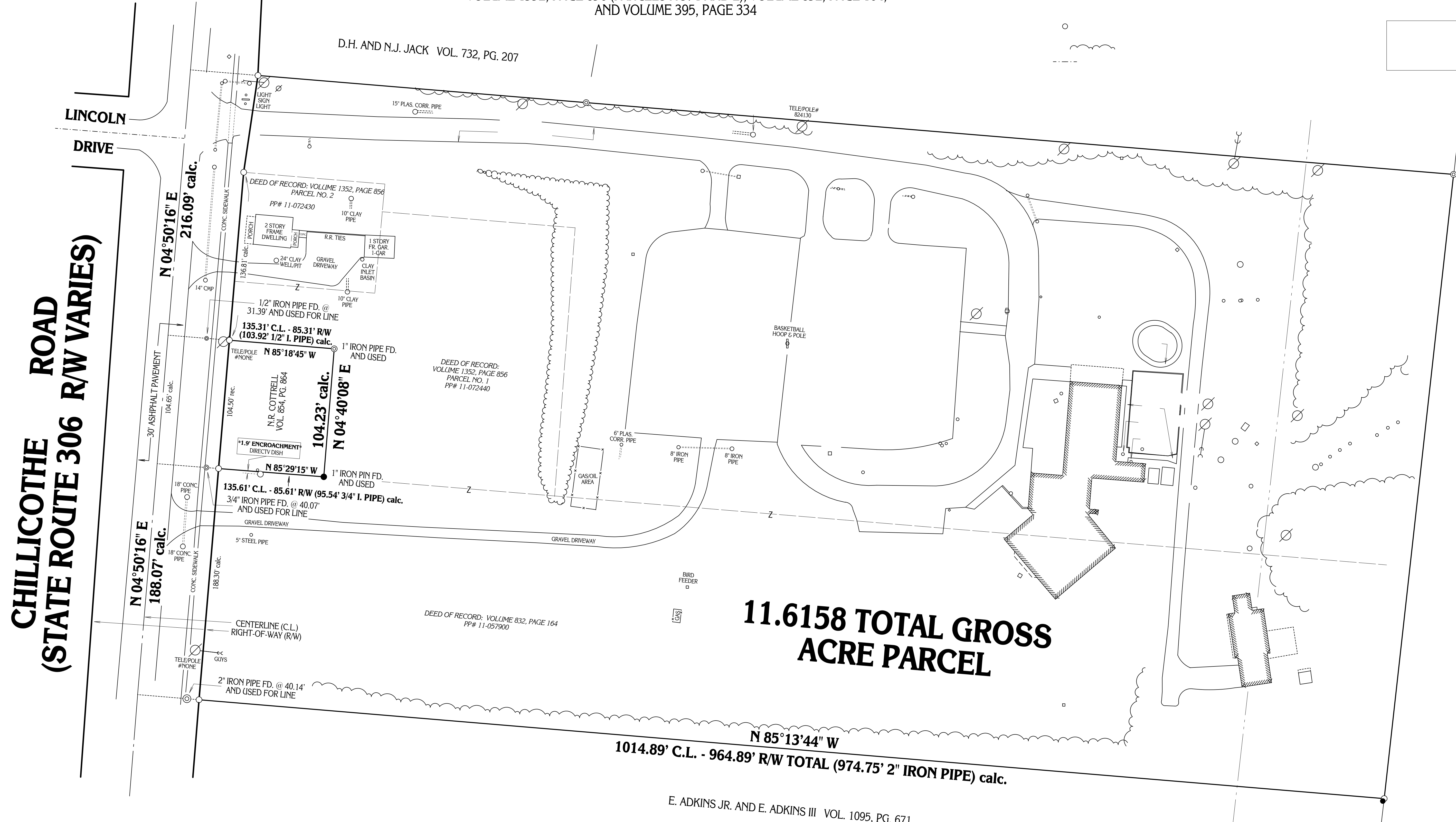

11.6158 TOTAL GROSS  
ACRE PARCEL

SITUATED IN THE TOWNSHIP OF CHESTER, COUNTY OF GEauga AND STATE OF OHIO  
AND KNOWN AS BEING PART OF ORIGINAL LOTS NO. 12 AND 13, IN TRACT NO. 2,  
WITHIN SAID TOWNSHIP.

**ENCROACHMENT:**  
ADJACENT LAND OWNER (N.R. COTTRELL)  
HAS DIRECTV SATELLITE DISH ENCROACHING  
1.9 FEET SOUTH OF PROPERTY LINE.

DBK PLAT NO. 549      2001

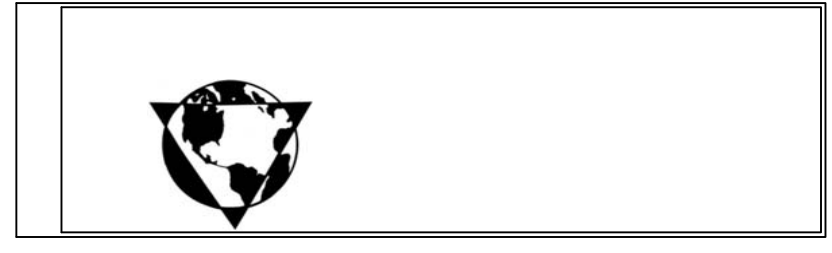

Delmar B. Kosi

