

# PLAT OF RE-SURVEY PREPARED FOR: THOMAS F. AND LINDA L. KOERLIN

SITUATED IN THE TOWNSHIP OF TROY, COUNTY OF GAUGA AND STATE OF OHIO AND KNOWN AS BEING PART OF ORIGINAL SECTION NO. 1 WITHIN SAID TOWNSHIP.

TOWNSHIP/CITY/VILLAGE:	MONTH:	PAGE:
TROY TOWNSHIP	MARCH	ONE
	YEAR:	OF
	2001	ONE
SURVEY FOR: THOMAS F. KOERLIN		

**BASIS OF RESEARCH AND RECORDS**  
 ALL COUNTY OWNERSHIP RESEARCH DATA AND PREVIOUS SURVEY RECORDS WERE OBTAINED FROM THE COUNTY RECORDERS' OFFICE AND THE COUNTY MAP ROOM.  
 ALL COUNTY CENTERLINE AND RIGHT-OF-WAY DATA WAS OBTAINED FROM THE GAUGA COUNTY ENGINEER'S OFFICE.  
 ALL STATE CENTERLINE AND RIGHT-OF-WAY DATA WAS OBTAINED FROM THE OHIO DEPARTMENT OF TRANSPORTATION (D.T.D.T.) RECORDS.

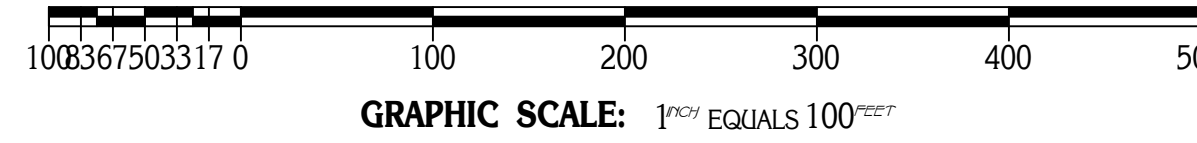

**LEGEND**  
 ○ DENOTES 5/8" (DIAMETER) x 30" (LONG) IRON PIN WITH YELLOW PLASTIC CAP BEARING "KOSIE P.S. 5276" SET  
 --- DENOTES RIGHT-OF-WAY (R/W) CENTERLINE (C.L.)  
 --- DENOTES BARBED WIRE FOUND  
 ◇ DENOTES 4" HIGH OAK LATH SET ON PROPERTY LINE

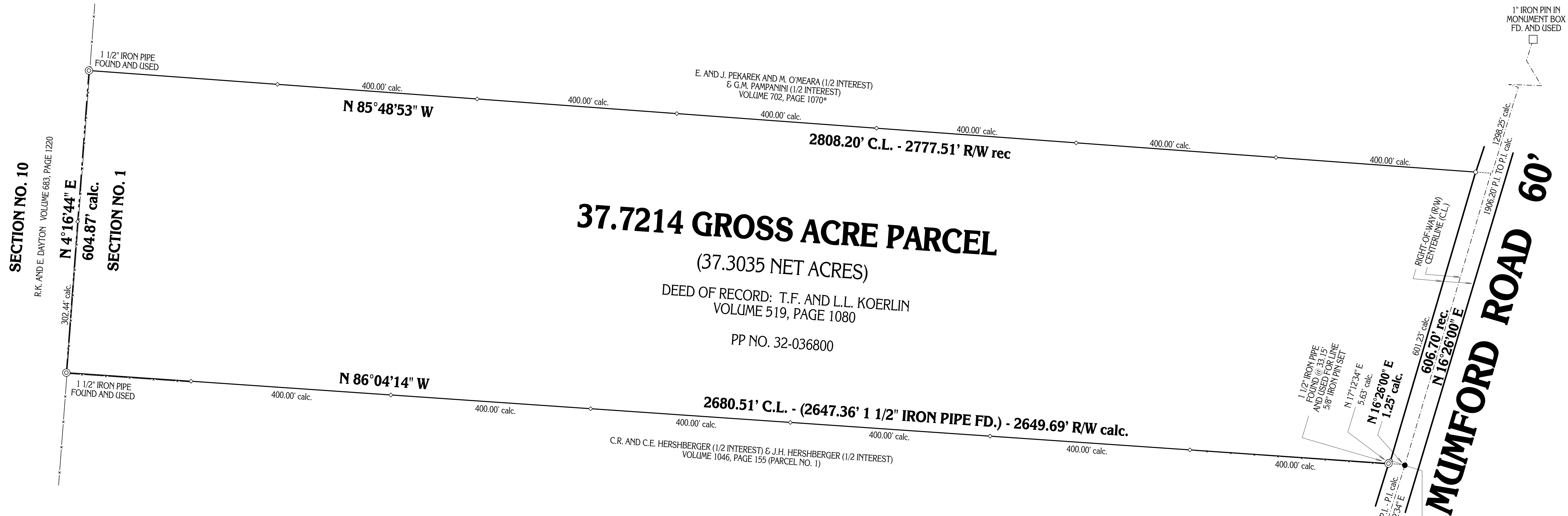

MONUMENTS WERE FOUND OR SET AS INDICATED HEREON.  
 DISTANCES ARE IN U.S. FEET WITH DECIMAL PARTS.  
 BEARINGS ARE TO AN ASSUMED MERIDIAN AND INDICATE ANGLES ONLY.

I HEREBY CERTIFY THAT I HAVE SURVEYED THESE PREMISES AND PREPARED THIS PLAT OF SURVEY IN ACCORDANCE WITH THE PROVISIONS OF CHAPTER 4733-37 OF THE OHIO REVISED CODE.

PLAT OF SURVEY PREPARED BY  
**DELMAR B. KOSIE & ASSOCIATES**  
 REGISTERED LAND SURVEYORS  
 202 SOUTH STREET  
 CHARDON, OHIO 44024  
 (440) 286-2131

DELMAR B. KOSIE  
 REGISTERED PROFESSIONAL SURVEYOR  
 REGISTRATION NO. 5276

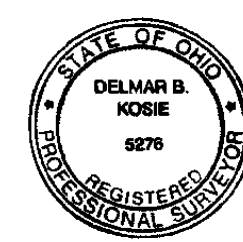

**DBK PLAT NUMBER 544 - 2001**

\*REVISED MARCH 29, 2001 AS PER REQUEST BY THE GAUGA COUNTY ENGINEER'S OFFICE