

COMBINING AND PLAT OF RE-SURVEY PREPARED FOR DANIEL M. WANTZ

DEED OF RECORD: R. R. WANTZ VOLUME 1111, PAGE 123 & 124
(PARCEL NO. 1, 2, & 3 AFTER EXEPTIONS)

SITUATED IN THE TOWNSHIP OF CHARDON, COUNTY OF
GEAUGA AND STATE OF OHIO AND KNOWN AS BEING PART
OF ORIGINAL LOT NO. 33 AND 34, IN TRACT NO. 2, WITHIN
SAID TOWNSHIP.

TOWNSHIP/CITY/VILLAGE: CHARDON TOWNSHIP	MONTH: DECEMBER	PAGE: ONE
	YEAR: 1999	OF ONE
SURVEY FOR: DANIEL M. AND MARYBETH WANTZ		

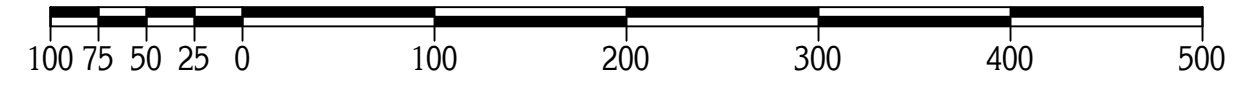

GRAPHIC SCALE: 1" = 100'
O-DENOTES 5/8" (DIAMETER) x 30" (LONG) IRON PIN
WITH YELLOW PLASTIC CAP BEARING "KOSIE P.S. 5276" SET
-x-x-x-DENOTES BARBED WIRE FOUND

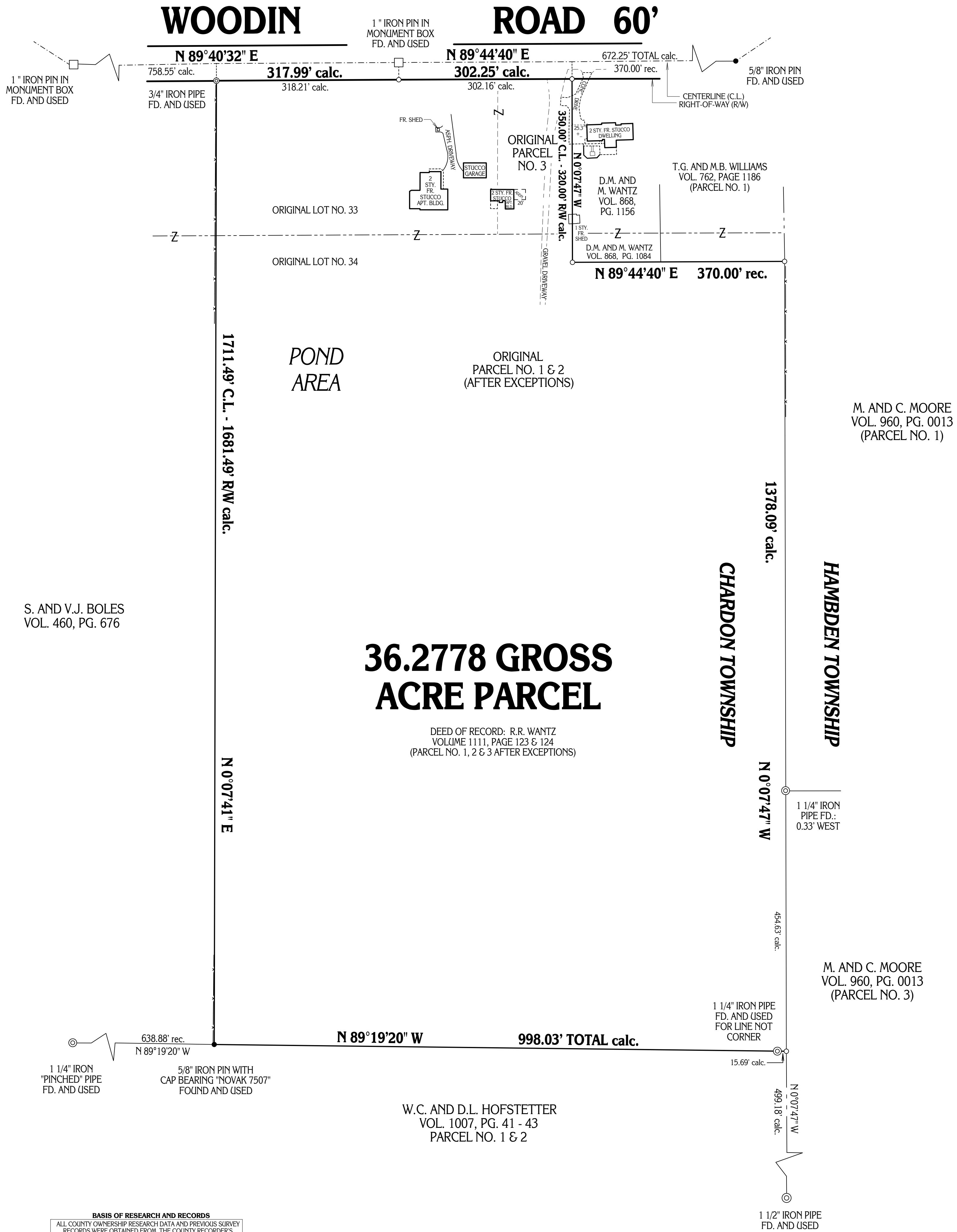

**36.2778 GROSS
ACRE PARCEL**

DEED OF RECORD: R.R. WANTZ
VOLUME 1111, PAGE 123 & 124
(PARCEL NO. 1, 2 & 3 AFTER EXCEPTIONS)

BASIS OF RESEARCH AND RECORDS
ALL COUNTY OWNERSHIP RESEARCH DATA AND PREVIOUS SURVEY
RECORDS WERE OBTAINED FROM THE COUNTY RECORDER'S
OFFICE AND THE COUNTY MAP ROOM.
ALL COUNTY CENTERLINE AND RIGHT-OF-WAY DATA WAS OBTAINED
FROM THE GEAUGA COUNTY ENGINEER'S OFFICE.
ALL STATE CENTERLINE AND RIGHT-OF-WAY DATA WAS OBTAINED
FROM THE OHIO DEPARTMENT OF TRANSPORTATION
(O.D.O.T.) RECORDS.

MONUMENTS WERE FOUND OR SET AS INDICATED HEREON.
DISTANCES ARE IN U.S. FEET WITH DECIMAL PARTS.
BEARINGS ARE TO AN ASSUMED MERIDIAN AND INDICATE ANGLES ONLY.
I HEREBY CERTIFY THAT I HAVE SURVEYED THESE PREMISES AND
PREPARED THIS PLAT OF SURVEY IN ACCORDANCE WITH THE PROVISIONS
OF CHAPTER 4733-37 OF THE OHIO REVISED CODE.

PLAT OF SURVEY PREPARED BY
DELMAR B. KOSIE & ASSOCIATES
REGISTERED LAND SURVEYORS
202 SOUTH STREET
CHARDON, OHIO 44024
(440) 286-2131

DELMAR B. KOSIE
REGISTERED PROFESSIONAL SURVEYOR
REGISTRATION NO. 5276

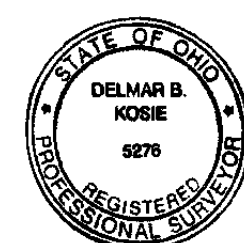

DBK PLAT NO. 528 99 A TOTAL
LAST REVISION: MARCH 30, 2000