

PLAT OF SURVEY PREPARED FOR: DAVID M. SLIVKA

SUBDIVISION SURVEY DEED OF RECORD: D.M. SLIVKA VOLUME 1130, PAGE 1312

TOWNSHIP/CITY/VILLAGE: MONTVILLE TOWNSHIP	MONTH: JUNE	PAGE: ONE
	YEAR: 1999	OF ONE
SURVEY FOR: DAVID M. SLIVKA		

ALL CENTERLINE DATA OBTAINED FROM THE OHIO DEPARTMENT OF TRANSPORTATION (O.D.O.T.) RECORDS.

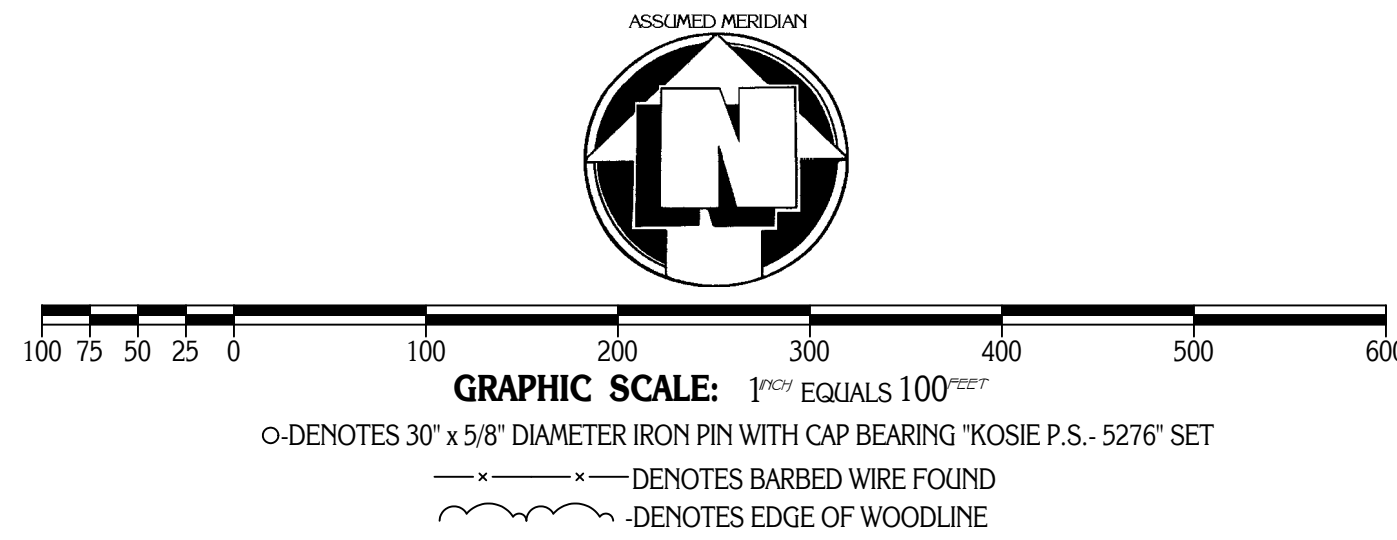

SITUATED IN THE TOWNSHIP OF MONTVILLE, COUNTY OF GEauga AND STATE OF OHIO AND KNOWN AS BEING PART OF ORIGINAL LOT NO. 2, IN SECTION NO. 18, WITHIN SAID TOWNSHIP.

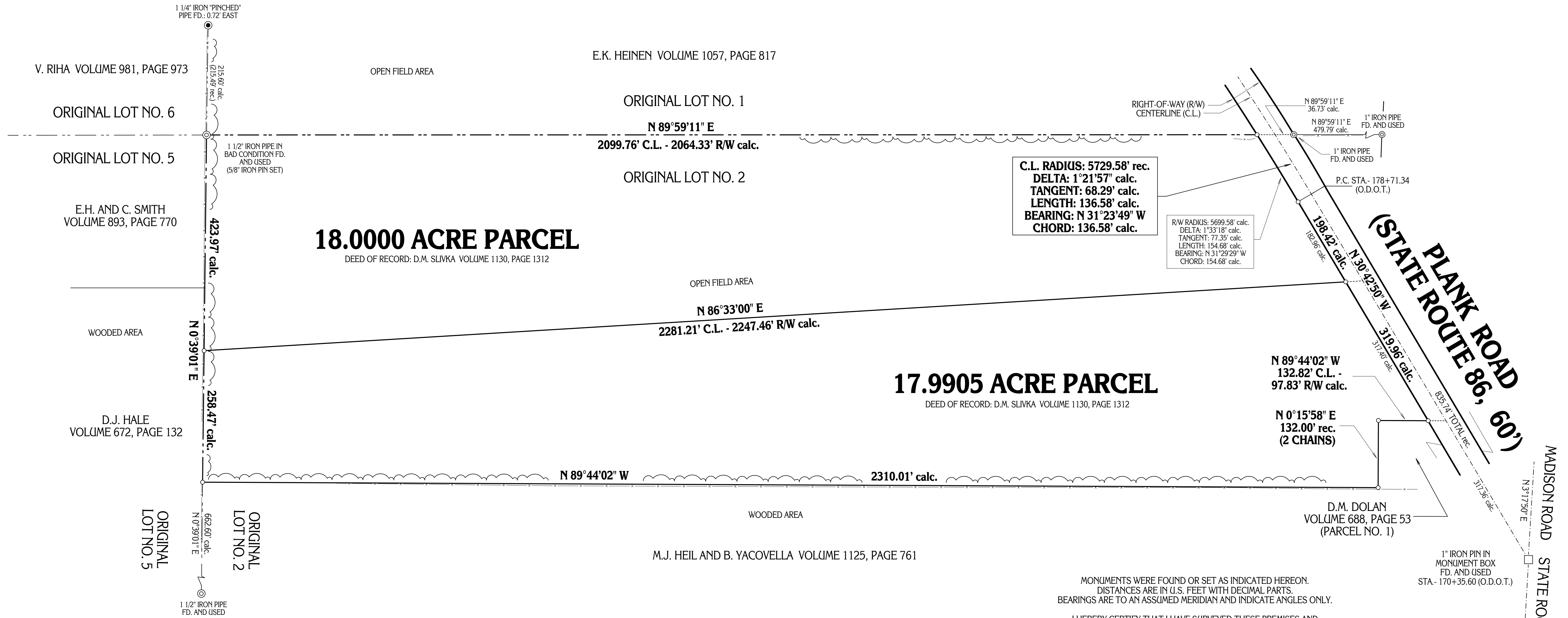

C.L. RADIUS: 5729.58' rec.
DELTA: 1°21'57\" calc.
TANGENT: 68.29' calc.
LENGTH: 136.58' calc.
BEARING: N 31°23'49\" W
CHORD: 136.58' calc.

R/W RADIUS: 5699.58' calc.
 DELTA: 1°33'18\" calc.
 TANGENT: 77.35' calc.
 LENGTH: 154.68' calc.
 BEARING: N 31°29'29\" W
 CHORD: 154.68' calc.

PLAT OF SURVEY PREPARED BY
DELMAR B. KOSIE & ASSOCIATES
 REGISTERED LAND SURVEYORS
 202 SOUTH STREET
 CHARDON, OHIO 44024
 (440) 286-2131

MONUMENTS WERE FOUND OR SET AS INDICATED HEREON.
 DISTANCES ARE IN U.S. FEET WITH DECIMAL PARTS.
 BEARINGS ARE TO AN ASSUMED MERIDIAN AND INDICATE ANGLES ONLY.
 I HEREBY CERTIFY THAT I HAVE SURVEYED THESE PREMISES AND PREPARED THIS PLAT OF SURVEY IN ACCORDANCE WITH THE PROVISIONS OF CHAPTER 4733-37 OF THE OHIO REVISED CODE.

Delmar B. Kosie
 DELMAR B. KOSIE
 REGISTERED PROFESSIONAL SURVEYOR
 REGISTRATION NO. 5276

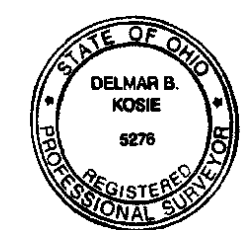

DBK PLAT NO. 522 - 99