

COMBINING AND RE-SURVEY PREPARED FOR DELMAR B. KOSIES AND FAMILY

DEEDS OF RECORD: DELMAR B. KOSIES VOLUME 1091, PAGE 1246 AND DELMAR B. KOSIES VOLUME 1091, PAGE 1243

| | | |
|------------------------------|--------|-------|
| TOWNSHIP/CITY/VILLAGE: | MONTH: | PAGE: |
| MONTVILLE TOWNSHIP | MAY | ONE |
| | YEAR: | OF |
| | 1999 | TWO |
| SURVEY FOR: DELMAR B. KOSIES | | |

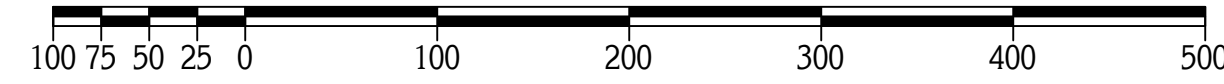

GRAPHIC SCALE: 1" = 100'
 O-DENOTES 30" x 5/8" DIAMETER IRON PIN WITH CAP BEARING "KOSIE P.S.- 5276" SET
 --- DENOTES BARBED WIRE FOUND
 --- DENOTES TREE LINE FOUND

SITUATED IN THE TOWNSHIP OF MONTVILLE,
 COUNTY OF GEauga AND STATE OF OHIO
 AND KNOWN AS BEING PART OF ORIGINAL
 LOTS NO. 3, 5, AND 6, IN SECTION NO. 23,
 WITHIN SAID TOWNSHIP.

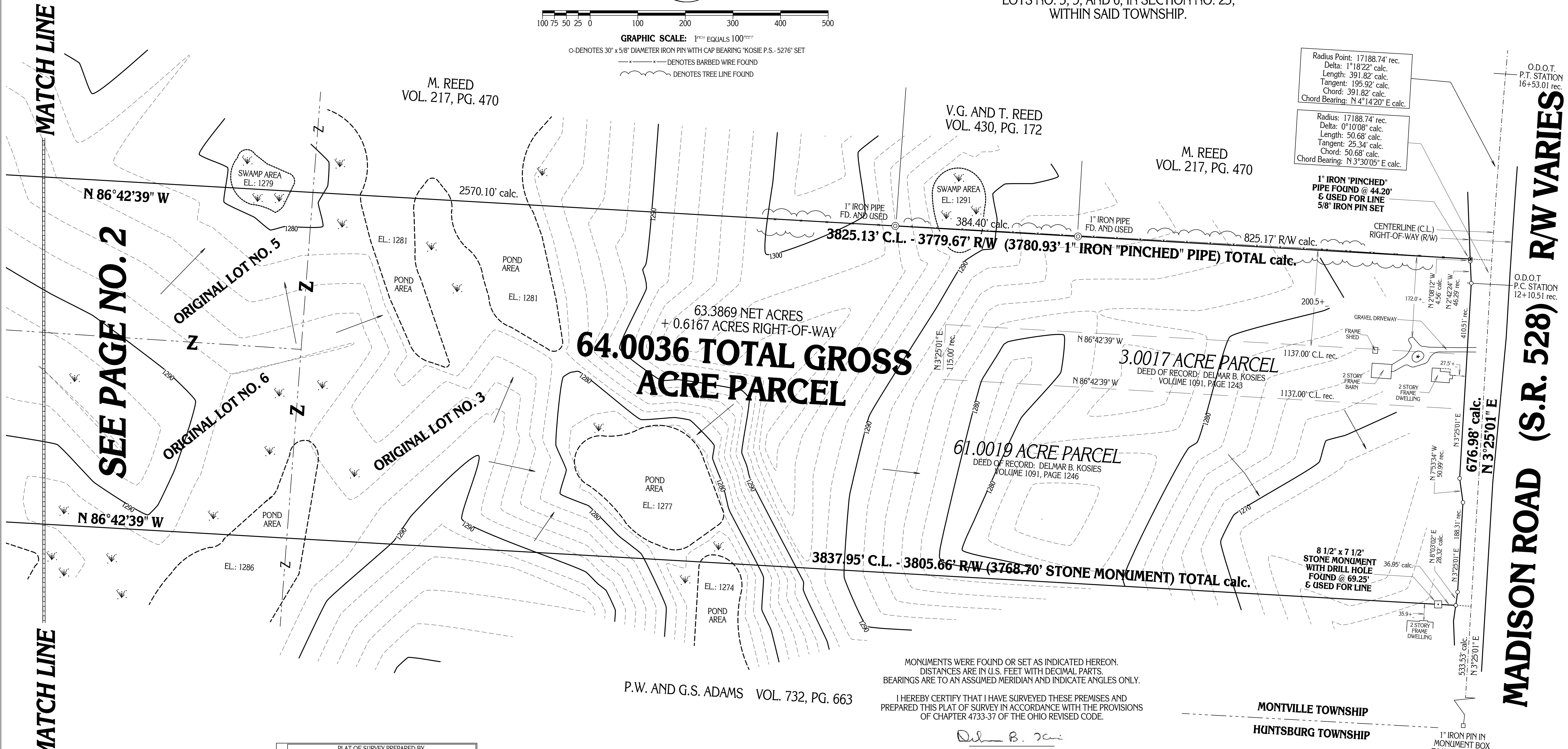

SEE PAGE NO. 2

MATCH LINE

MATCH LINE

MADISON ROAD (S.R. 528) RW VARIES

64.0036 TOTAL GROSS ACRE PARCEL
 + 0.6167 ACRES RIGHT-OF-WAY

3.0017 ACRE PARCEL
 DEED OF RECORD: DELMAR B. KOSIES
 VOLUME 1091, PAGE 1243

61.0019 ACRE PARCEL
 DEED OF RECORD: DELMAR B. KOSIES
 VOLUME 1091, PAGE 1246

MONUMENTS WERE FOUND OR SET AS INDICATED HEREON.
 DISTANCES ARE IN U.S. FEET WITH DECIMAL PARTS.
 BEARINGS ARE TO AN ASSUMED MERIDIAN AND INDICATE ANGLES ONLY.

I HEREBY CERTIFY THAT I HAVE SURVEYED THESE PREMISES AND
 PREPARED THIS PLAT OF SURVEY IN ACCORDANCE WITH THE PROVISIONS
 OF CHAPTER 4733-37 OF THE OHIO REVISED CODE.

PLAT OF SURVEY PREPARED BY
DELMAR B. KOSIE & ASSOCIATES
 REGISTERED LAND SURVEYORS
 202 SOUTH STREET
 CHARDON, OHIO 44024
 (440) 286-2131

Delmar B. Kosie
 DELMAR B. KOSIE
 REGISTERED PROFESSIONAL SURVEYOR
 REGISTRATION NO. 5276

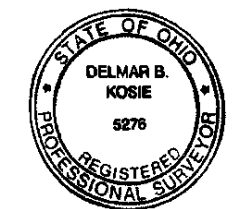

DBK PLAT NO. 519a - 99