

SUBDIVISION AND PLAT OF SURVEY PREPARED FOR: GORETTA B. FROHRING

TOWNSHIP/CITY/VILLAGE: NELSON TOWNSHIP	MONTH: 	PAGE: ONE OF ONE
SURVEY FOR: GORETTA B. FROHRING		

SITUATED IN THE TOWNSHIP OF NELSON, COUNTY OF PORTAGE AND STATE OF OHIO
AND KNOWN AS BEING PART OF ORIGINAL LOT NO. 35 WITHIN SAID TOWNSHIP.

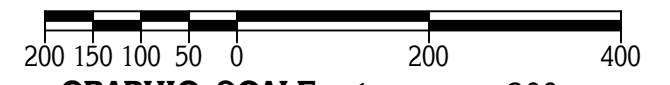
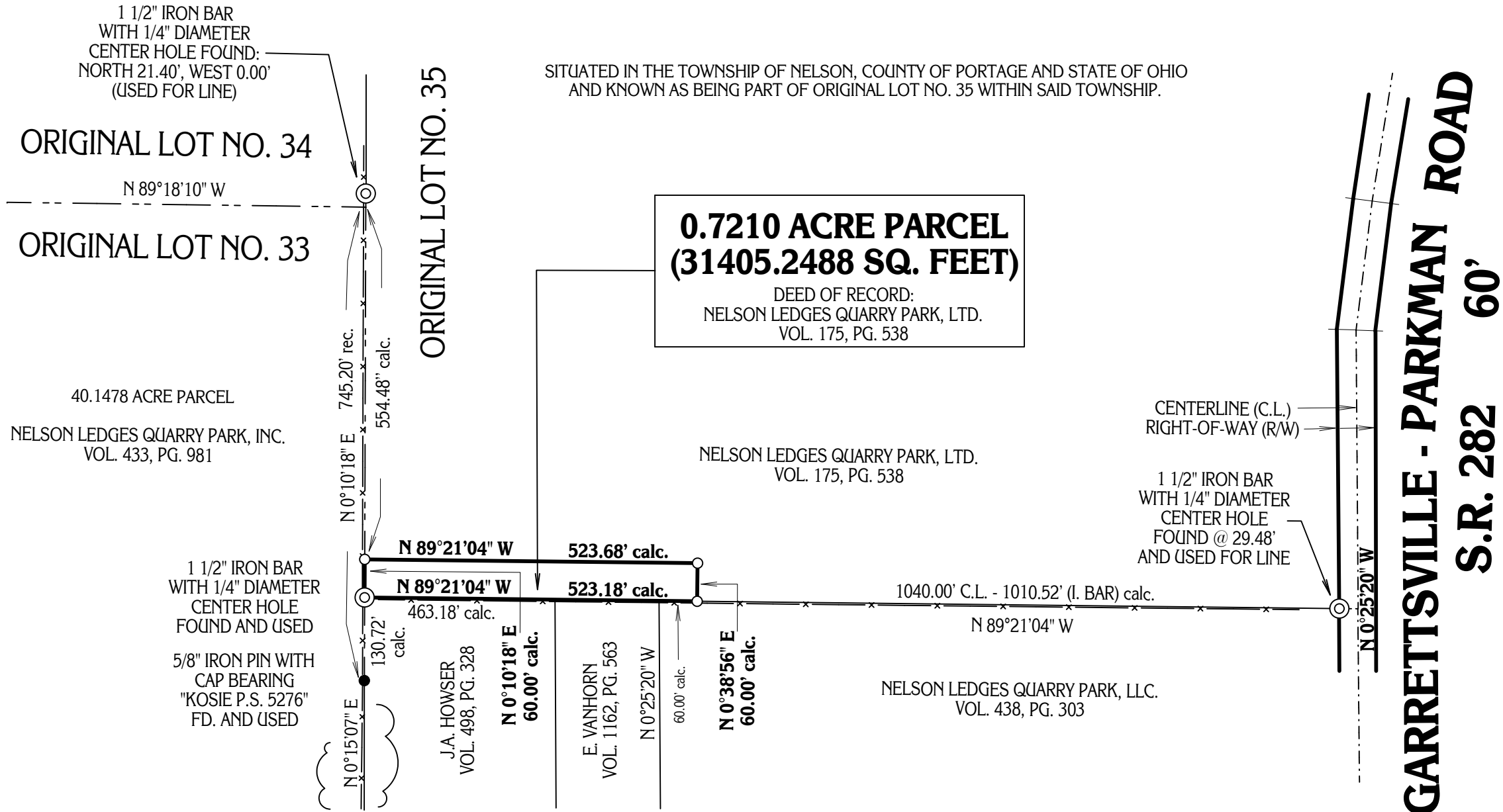

- - DENOTES 5/8" (DIAMETER) x 30" (LONG) IRON PIN WITH YELLOW PLASTIC CAP BEARING "KOSIE P.S. 8167" SET
- × - DENOTES 4' HIGH BARBED WIRE FENCE FOUND
- ~~~~~ - DENOTES TREE LINE FOUND

BASIS OF RESEARCH AND RECORDS

ALL COUNTY OWNERSHIP RESEARCH DATA AND PREVIOUS SURVEY RECORDS WERE OBTAINED FROM THE COUNTY RECORDER'S OFFICE AND THE COUNTY MAP ROOM.

ALL COUNTY CENTERLINE AND RIGHT-OF-WAY DATA WAS OBTAINED FROM THE PORTAGE COUNTY ENGINEER'S OFFICE.

ALL STATE CENTERLINE AND RIGHT-OF-WAY DATA WAS OBTAINED FROM THE OHIO DEPARTMENT OF TRANSPORTATION (O.D.O.T.) RECORDS.

MONUMENTS WERE FOUND OR SET AS INDICATED HEREON.
DISTANCES ARE IN U.S. FEET WITH DECIMAL PARTS.
BEARINGS ARE TO AN ASSUMED MERIDIAN AND INDICATE ANGLES ONLY.

I HEREBY CERTIFY THAT I HAVE SURVEYED THESE PREMISES AND PREPARED THIS PLAT OF SURVEY IN ACCORDANCE WITH THE PROVISIONS OF CHAPTER 4733-37 OF THE OHIO REVISED CODE.

PLAT OF SURVEY PREPARED BY
DELMAR B. KOSIE & ASSOCIATES
REGISTERED LAND SURVEYORS
202 SOUTH STREET
CHARDON, OHIO 44024
(440) 286-2131

ROBERT L. KOSIE, P.S.
REGISTERED PROFESSIONAL LAND SURVEYOR
REGISTRATION NO. 8167