

SUBDIVISION SURVEY

DEED OF RECORD: R.M. AND D.C. INGRAM VOLUME 897, PAGE 78-84

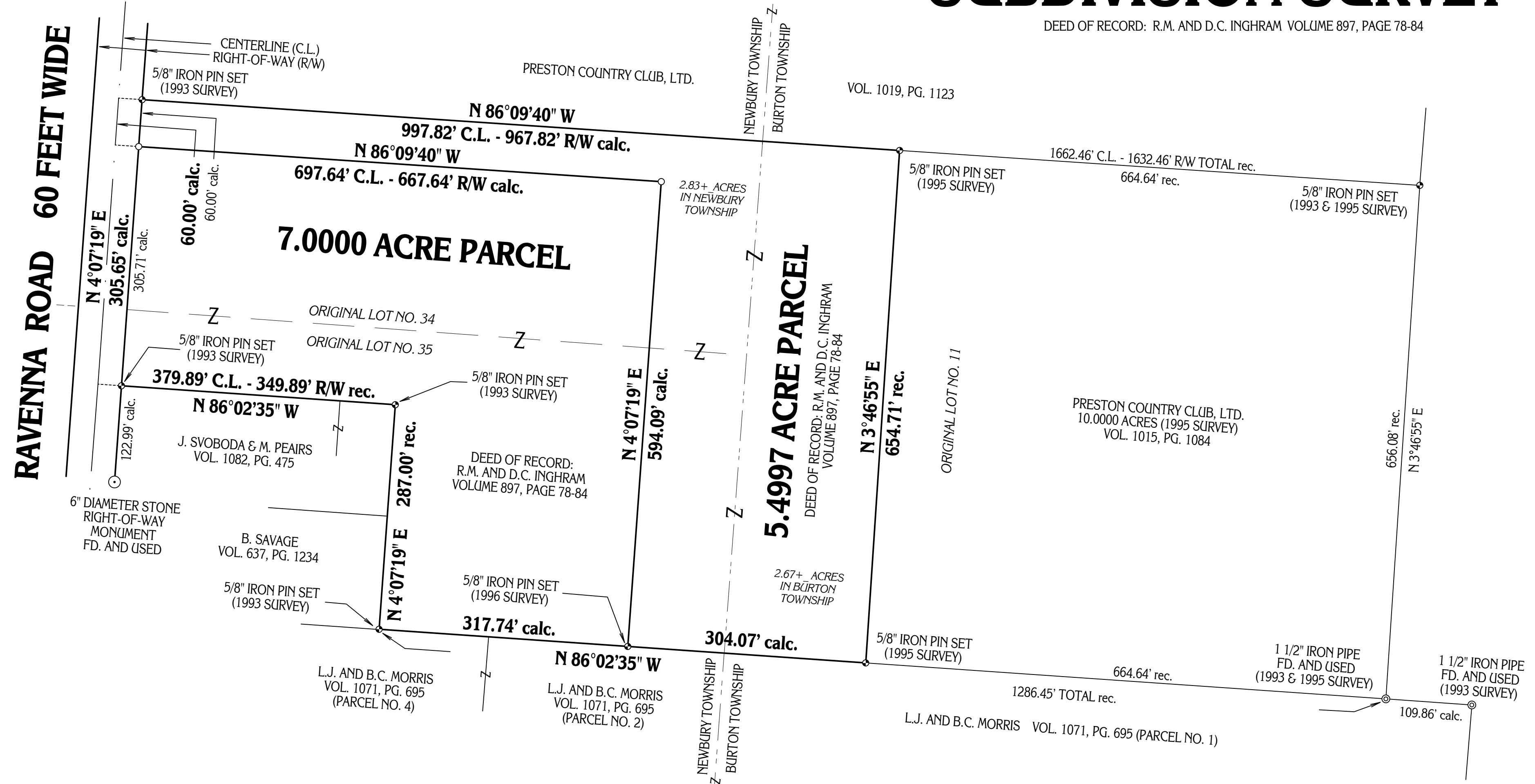

SITUATED IN THE TOWNSHIPS OF BURTON AND NEWBURY AND KNOWN AS BEING PART OF ORIGINAL LOT NO. 11 IN BURTON TOWNSHIP AND PART OF ORIGINAL LOT NO. 34 AND 35, IN TRACT NO. 1, WITHIN NEWBURY TOWNSHIP.

PLAT OF SURVEY PREPARED BY
DELMAR B. KOSIE & ASSOCIATES
REGISTERED LAND SURVEYORS
202 SOUTH STREET
CHARDON, OHIO 44024
(440) 286-2131

MONUMENTS WERE FOUND OR SET AS INDICATED HEREON.
DISTANCES ARE IN U.S. FEET WITH DECIMAL PARTS.
BEARINGS ARE TO AN ASSUMED MERIDIAN AND INDICATE ANGLES ONLY.
I HEREBY CERTIFY THAT I HAVE SURVEYED THESE PREMISES AND PREPARED THIS PLAT OF SURVEY IN ACCORDANCE WITH THE PROVISIONS OF CHAPTER 4733-37 OF THE OHIO REVISED CODE.

Delmar B. Kosie
DELMAR B. KOSIE
REGISTERED PROFESSIONAL SURVEYOR
REGISTRATION NO. 5276



DBK PLAT NO. 516 99
(PRIOR DBK SURVEY PLAT NO. 310 95)